DELHI POLICE

SHANTI SEWA NYAYA



Kissa Khaki Ka

Monthly Newsletter

November 2024

Message



SANJAY ARORA
Commissioner of Police, Delhi

Greetings!

October was a month rich with vibrant celebrations and poignant reflections. We joyously embraced festivals like Durga Puja, Dussehra, and Diwali, which filled our lives with color and community spirit. Simultaneously, we commemorated the birth anniversaries of influential leaders such as Mahatma Gandhi, Lal Bahadur Shastri, and Dr. APJ Abdul Kalam, whose timeless values continue to inspire generations.

The month was marked by the profound loss of Shri Ratan Tata, whose immense contributions to society will forever be cherished. His legacy reminds us of the impact one individual can have on the lives of many.

On October 21st, we observed Police Commemoration Day with a ceremonial parade at NPL Ground, followed by a week-long tribute honoring our martyrs who made the ultimate sacrifice in the line of duty. Events like the "Run for Martyrs," a blood donation camp, and self-defense training for women at AIIMS highlighted our collective commitment to supporting those who serve and protect us.

Additionally, on the International Day for Older Persons, the Hon'ble LG of Delhi launched the Kutumb app, aimed at enhancing the safety and welfare of senior citizens, a much-needed initiative in our community.

Our policing achievements this month were noteworthy, including the successful dismantling of a fake currency syndicate and drug rackets, along with the rapid recovery of a 2-year-old girl within just 24 hours of her abduction. Special recognition goes to SI Ranvir Singh Verma for receiving the Sainya Seva Medal for his distinguished service in the Indian Navy, and to ASI Joy M. Raphel, who completed the Ironman 703 Goa—an extraordinary display of endurance.

As cybercrime continues to rise, with increasingly sophisticated tactics employed by criminals, both the government and Delhi Police are intensifying efforts to combat this growing threat. We are launching public awareness initiatives and implementing decisive measures to tackle these challenges head-on. We encourage coordinated action from the community to help curb this menace.

Thank you !

Praised by worthy HM



https://x.com/DelhiPolice/status/1845775952674234693

Commissioner of Police



https://x.com/DelhiPolice/status/1844345041957122380



https://x.com/DelhiPolice/status/1849119079379972305



https://x.com/DelhiPolice/status/1734874177260454389?s=20

PFWS Posts



https://x.com/pfws1/status/1841318680736448697



https://x.com/pfws1/status/1841476090667168138



https://x.com/pfws1/status/1841692632613060768



https://x.com/pfws1/status/1844354118430969971



https://x.com/pfws1/status/1844566414050636252



https://x.com/pfws1/status/1844942611213135954



https://x.com/pfws1/status/1846739738642075868



https://x.com/pfws1/status/1846736603714408566



https://x.com/pfws1/status/1849049128468451791



https://x.com/pfws1/status/1851129021251166486

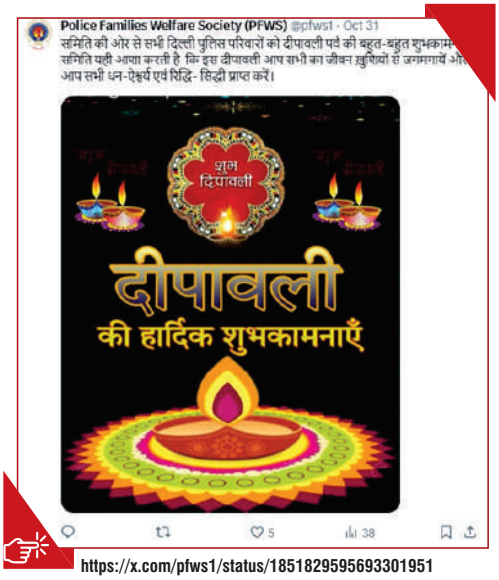

https://x.com/pfws1/status/1851829595693301951

Podcast Kissa Khaki ka



https://x.com/DelhiPolice/status/1842466096433000940



https://x.com/DelhiPolice/status/1845381769878536293



https://x.com/DelhiPolice/status/1847918154476839234



https://x.com/DelhiPolice/status/1850062079669231669



https://x.com/DelhiPolice/status/1850456054292774994

Down the Memory Lane



https://x.com/DelhiPolice/status/1841141887500947469

Commemoration Week

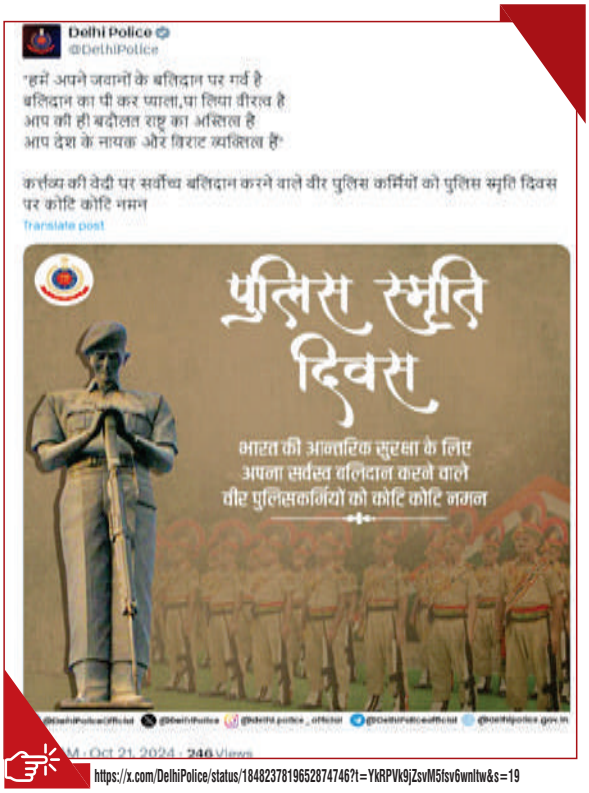

https://x.com/DelhiPolice/status/1848237819652874746?t=YkRPVk9jZsvM5fsv6wnltw&s=19



https://x.com/DelhiPolice/status/1848759385406816387?t=Ao-S2cysntv9IdR0X9JntA&s=19



https://x.com/DelhiPolice/status/1849356340235567219



https://x.com/DelhiPolice/status/1849490215918002331

Days and Observations



https://x.com/DelhiPolice/status/1841001720673157207



https://x.com/DelhiPolice/status/1841301297393524737



https://x.com/DelhiPolice/status/1841303509305893312



https://x.com/DelhiPolice/status/1841775173453939111?t=g5Wo7gclyaB5ib-mDmEU6g&s=19



https://x.com/DelhiPolice/status/1844565471795822722



https://x.com/DelhiPolice/status/1844929914610516275



https://x.com/DelhiPolice/status/1846070791080906878?t=TXKwh_rUYpwm-PguJ4MJrQ&s=19



https://x.com/DelhiPolice/status/1846781916025897397



https://x.com/DelhiPolice/status/1847827434319610277



https://x.com/DelhiPolice/status/1848237819652874746?t=YkRPVk9jZsvM5fsv6wnltw&s=19



https://x.com/DelhiPolice/status/1851104427005923805?t=4zOf45sVIQ6kPN84SZ_luA&s=19



https://x.com/DelhiPolice/status/1851455043699921224?s=19

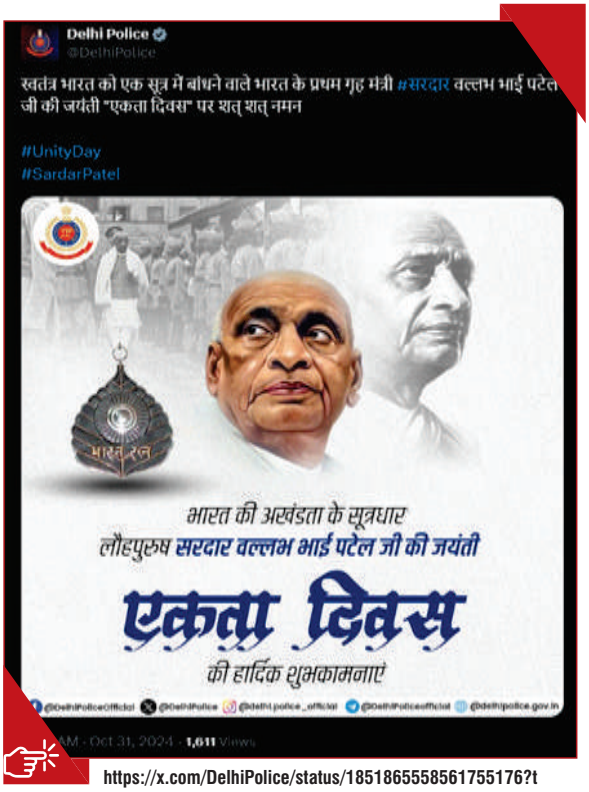

https://x.com/DelhiPolice/status/1851865558561755176?t=tgItW-9zWBIXveU65CZX0A&s=199



https://x.com/DelhiPolice/status/1851823761902735658?t=0HomovVitJP86sgd0dOQeA&s=19

Obituary



https://x.com/DelhiPolice/status/1844246472528888035

Swachhata Campaign 4.0



https://x.com/DelhiPolice/status/1841411691289931829

Kutumb App



https://x.com/DelhiPolice/status/1841097352318525629



https://x.com/DelhiPolice/status/1841122775114850461



https://x.com/DelhiPolice/status/1841169988079456393

E-Newsletter



https://x.com/DelhiPolice/status/1848674643563188640

Congratulatory



https://x.com/DelhiPolice/status/1841052849574207646?t=B0MhzlGpm44LDFQ-uozr9w&s=19



https://x.com/DelhiPolice/status/1850628860875801010

'Zero tolerance against corruption'



https://x.com/DelhiPolice/status/1849790004723134682

#DelhiPoliceCares



https://x.com/DelhiPolice/status/1850083401568850020



https://x.com/DelhiPolice/status/1846908499676082679



https://x.com/DelhiPolice/status/1851565274413277599?t=Eq6B66kEdihr3x1vLCF6Ww&s=19

Campaigns

#CyberSafety



https://x.com/DelhiPolice/status/1843670689120956663



https://x.com/DelhiPolice/status/1843924346274013269



https://x.com/DelhiPolice/status/1849722650832273812

Crack down on Child exploitation



https://x.com/DelhiPolice/status/1851910214829703670?t=Hyk7EmbpibRit4F3Pyiogg&s=19

#RoadSafety



https://x.com/DelhiPolice/status/1841390788183203960



https://x.com/DelhiPolice/status/1842232795202019536



https://x.com/DelhiPolice/status/1843204182012305776?t=2-8PvhYE0RGDf6jH0c4K8Q&s=19



https://x.com/DelhiPolice/status/1850851603613634916

Self Defence by SPUWAC



https://x.com/DelhiPolice/status/1850168628261306568



https://x.com/DelhiPolice/status/1844039273319936299

Nasha Mukt Abhiyan



https://x.com/DelhiPolice/status/1845755095709065493



https://x.com/DelhiPolice/status/1850919055458177160?t=oKg3GF59FDEdbI60L4WTrg&s=19

Crime Branch/Delhi Police



https://x.com/DelhiPolice/status/1841024582888931461?t=rC-_cAvPpPSSPHmv0UCp1A&s=19



https://x.com/DelhiPolice/status/1841769734175848957?t=dXwSkh35gsgYHvxCI3lilw&s=19



https://x.com/DelhiPolice/status/1842130852731556188



https://x.com/DelhiPolice/status/1842910002052260329?t=L8XNLNeG-5pV2ZCnKCJvkw&s=19



https://x.com/DelhiPolice/status/1843296168702619767



https://x.com/DelhiPolice/status/1843692857821147432



https://x.com/DelhiPolice/status/1844397521801707646



https://x.com/DelhiPolice/status/1844686806094331954



https://x.com/DelhiPolice/status/1845717510169235714



https://x.com/DelhiPolice/status/1847247416074109042



https://x.com/DelhiPolice/status/1848383452141207784



https://x.com/DelhiPolice/status/1849381774176174589



https://x.com/DelhiPolice/status/1849403282860790263



https://x.com/DelhiPolice/status/1849833938656567577

Special Cell/Delhi Police



https://x.com/DelhiPolice/status/1841732551460741411?t=0TmOL37a3Zsb5Z7loOlTrw&s=19



https://x.com/DelhiPolice/status/1842194616545636581

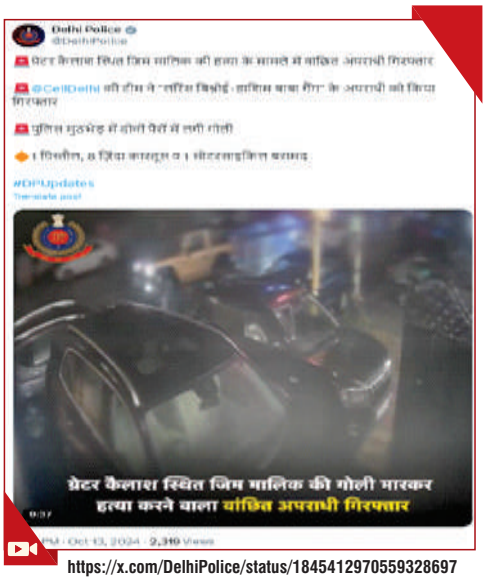

https://x.com/DelhiPolice/status/1845412970559328697



https://x.com/DelhiPolice/status/1846935779949343224



https://x.com/DelhiPolice/status/1851251159555854550?t=dPt65jjSYFAJYcb-aHY91A&s=19

Delhi Police Weekly Updates



https://x.com/DelhiPolice/status/1842165389528350892



httphttps://x.com/DelhiPolice/status/1844701918305910864



https://x.com/DelhiPolice/status/1847238707663045120



https://x.com/DelhiPolice/status/1849777335232266388

Delhi Police Updates by ANI



https://x.com/DelhiPolice/status/1842489878845477329



https://x.com/DelhiPolice/status/1847584258467971546?t=YDgW7FcYrONV8mpJ8sN5xw&s=19



https://x.com/DelhiPolice/status/1850101618450350084



https://x.com/DelhiPolice/status/1845042802973081754

Delhi Police Monthly Updates



https://x.com/DelhiPolice/status/1841154392168214862



https://x.com/DelhiPolice/status/1841502046907764809?t=qrSNRcvjK42kMzSBjBFZwg&s=19



https://x.com/DelhiPolice/status/1841855943325237635



https://x.com/DelhiPolice/status/1842108973069238474



https://x.com/DelhiPolice/status/1842217571258388635



https://x.com/DelhiPolice/status/1842525015897448564



https://x.com/DelhiPolice/status/1842925763236078016?t=VlhD0aJdYO_KfLioTL7EbQ&s=19

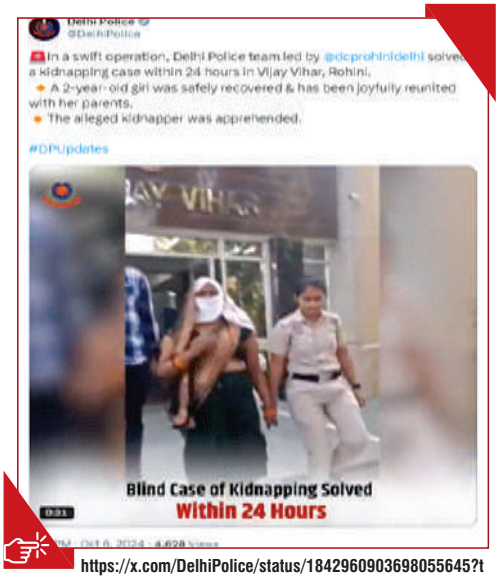

https://x.com/DelhiPolice/status/1842960903698055645?t=1D2LbYYNK6sekf6LzamABQ&s=19



https://x.com/DelhiPolice/status/1843228408052175335?t=EG1BaK3vetuEWzUc1LWRTw&s=19



https://x.com/DelhiPolice/status/1843631827380322414



https://x.com/DelhiPolice/status/1843651816158113973



https://x.com/DelhiPolice/status/1844406477420888217



https://x.com/DelhiPolice/status/1844406741544600000



https://x.com/DelhiPolice/status/1844717565823828279https://x.com/DelhiPolice/status/1844717565823828279



https://x.com/DelhiPolice/status/1845790954546241764



https://x.com/DelhiPolice/status/1845835660625596819?t=vn3nepFp0gspuygXzwLU4Q&s=19

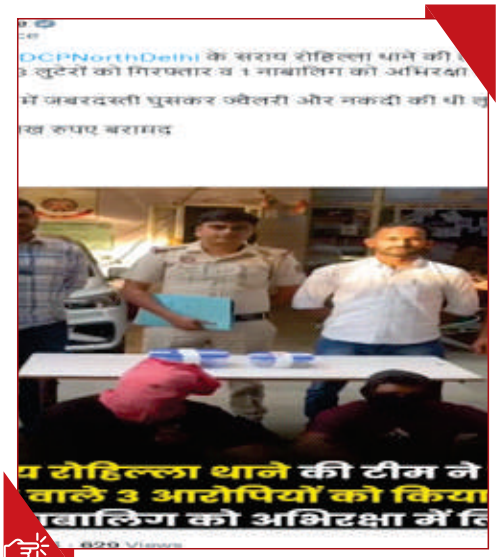

https://x.com/DelhiPolice/status/1846163643827667345



https://x.com/DelhiPolice/status/1846515840251752695



https://x.com/DelhiPolice/status/1847285754742878545



https://x.com/DelhiPolice/status/1847610323873702026?t=hSKnvs643DLauJJmKoL56g&s=19



https://x.com/DelhiPolice/status/1848009518313095418?t=7IDFgcWJEsHzbMNn4-KpJg&s=19



https://x.com/DelhiPolice/status/1848285244627243313?t=rHYeA_RUzc_CkFynOPHjnQ&s=19



https://x.com/DelhiPolice/status/1848374932486717556



https://x.com/DelhiPolice/status/1848608107867607274



https://x.com/DelhiPolice/status/1849064738069811328



https://x.com/DelhiPolice/status/1850119294417350959



https://x.com/DelhiPolice/status/1850205791883604042



https://x.com/DelhiPolice/status/1850538962068312241

Passing out Parade



https://x.com/DelhiPolice/status/1841732551460741411?t=0TmOL37a3Zsb5Z7loOlTrw&s=19

Farewell Post



https://x.com/DelhiPolice/status/1844017241693765825

Reposted by DP



https://x.com/AmitShah/status/1850437711959916820



https://x.com/AmitShah/status/1850448409028923660



https://www.instagram.com/p/DBIwzSRTNqh/?utm_source=ig_web_button_share_sheet

SHANTI SEWA NYAYA

PATRON

Sanjay Arora
Commissioner of Police

COMMUNICATION TEAM

Suman Nalwa
DCP, PRO

CREATIVE & CONTENT SUPPORT BY

Invicta Media Pvt. Ltd.
Advertising Agency, Delhi Police

CONTACT US

Social Media Centre (SMC)
Room No.: 1408, 14th Floor
PHQ, Jai Singh Marg, Connaught Place, New Delhi