१९४८ - २०२२
शांति - सेवा - न्याय

SHANTI SEWA NYAYA

Azadi Ka Amrit Mahotsav



Kissa Khaki Ka

Monthly e-Newsletter

October 2022

MESSAGE



SANJAY ARORA
Commissioner of Police, Delhi

Date: 30th September, 2022

Greetings!

I have completed two months as the Commissioner of Police, Delhi. Under the guidance of Hon'ble Union Home Minister, Shri Amit Shah and Lieutenant Governor, Delhi Shri Vinai Kumar Saxena, we are on the path to set new benchmarks in last mile policing through extensive community policing initiatives.

I extend my gratitude to the entire force which works round the clock to make Delhi safe and secure. All our Beat Officers and Constables are the fulcrum on which our robust policing mechanism rests. In this spirit, Police personnel across the ranks are being felicitated for their exemplary work. It is a continued practice to recognise and honour their contributions.

I also had the privilege of visiting the Delhi Police Academy where I had a fruitful interaction with the trainees who will hold the baton of Delhi's security in future.

In line with our focus on connecting with the masses by effective use of social media, we have started an initiative 'Down the Memory Lane' to commemorate the good work and contributions of our retiring personnel.

Taking our community policing mandate further, 'We Care' initiative was launched in the esteemed presence of Lieutenant Governor, Delhi. It is aimed at spreading awareness on various schemes that can act as a bridge for enhanced Police-Public interface. It will boost the scope of communication between the force and citizens, with all district DC'sP holding community policing activities, visits of school children, discussions, band performances etc.

This month, we also launched the Delhi Road Crash Report, 2021, prepared by Delhi Traffic Police. We view crashes as avoidable. A holistic analyses of crashes that occurred during 2021 helps us offer remedial suggestions in road design, regulation and prosecution to bring down fatalities.

Keeping pace with changing times, we endeavour to enrich law enforcement with various innovations in structure, management and use of technology, which will help in administering compliance with law in an effective way.

I sincerely hope you like this edition of 'Kissa Khaki Ka' and find it engaging.

Jai Hind!

IN-FOCUS

LIEUTENANT GOVERNOR'S INITIATIVE

Hon'ble Lieutenant Governor, Shri Vinay Kumar Saxena visited the Police Training college in Jharoda Kalan and interacted with the newly recruited constables. He was impressed by the zeal, sincerity and idealism of the budding Police Personnel. The Commissioner Of Police, Delhi Shri Sanjay Arora and other officers received him.



On the occasion of Hon'ble Prime Minister Shri Narendra Modi's birthday which is celebrated as Sewa Diwas , Hon'ble Lieutenant Governor, Delhi Shri Vinai Kumar Saxena launched Delhi Police's 'We Care' & 'Go to School' initiatives in the esteemed presence of Union Minister Smt. Meenakshi Lekhi and Commissioner of Police, Delhi Shri Sanjay Arora.

These initiatives will be rolled out at 30 locations in Delhi, to augment the Police-Public interface.

'We Care' initiative is aimed at spreading awareness on various schemes of Delhi Police that can act as a bridge among the citizens and Police to further strengthen our community policing mandate.

The 'Go to School' initiative is aimed to generate awareness among students about cyber crimes, road safety, crimes against children etc. This will help them distinguish between right and wrong, thus enabling informed decisions.



Hon'ble LG VK Saxena with CP, Delhi Sh Sanjay Saxena at Kartavya Path







Glimpses of Inaugural Ceremony of Event at Kartavya Path



Union MoS Smt Meenakshi Lekhi during The Launch of We care & Go to School Initiative

Visits by Commissioner of Police, Delhi

Commissioner of Police, Delhi Shri Sanjay Arora visited the 'Delhi Police Academy' and interacted with the trainers and trainees. He held a discussion with them and also shared their experiences. It was an insightful interaction.





Commissioner of Police, Delhi Shri Sanjay Arora visited North-West district for an interaction-cum-crime review meeting. He appreciated the crime control measures taken by the police personnel and also inspected the welfare facilities at the police line.

ACHIEVERS

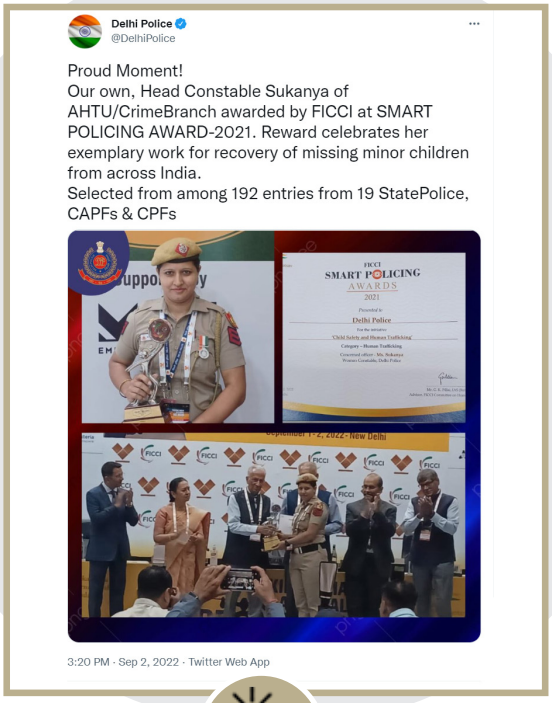

Head Constable Sukanya, Anti Human Trafficking Unit/CrimeBranch was awarded by Federation of Indian Chambers of Commerce & Industry at the SMART Policing Awards -2021. She was honoured for her exemplary work in recovering missing minor children from across the country.

Ms Anita Roy, DCP, Security wins Gold in Masters category at the 'Delhi State Powerlifting Competition'. She emphasized that health is our real capital.



ACHIEVERS



In a special event, Commissioner of Police, Delhi Shri Sanjay Arora felicitated 18 Police personnel, across ranks for their exceptional commitment to the force. He appreciated their sense of duty and motivated them to continue their good work.

Shri Ingit Pratap Singh, DCP, Special Cell (HQ) won silver medal in 10 Mtrs. Air Rifle event in 37th, Delhi State Shooting Championship, held at Karni Singh Shooting Range during July 2022 and qualified for Pre-National Championship.



HIGHLIGHTS



Shri Sanjay Arora, Commissioner of Police, Delhi launched the 'Delhi Road Crash Report, 2021' at Police Headquarters. The report prepared by Delhi Traffic Police is a holistic analyses of road crashes that occurred in 2021. Road crashes are preventable & the report offers remedial suggestions in road design, regulation & prosecution to reduce fatalities.

A District level committee meeting was held at Dwarka to strengthen the Police-Public bond. The meeting was presided by the Hon'ble Member of Parliament, West Delhi Shri Parvesh Sahib Singh. DM, Najafgarh and SDM, Dwarka were also present. Citizens' complaints were heard and they assured of redressal.



HIGHLIGHTS



Welfare Unit organised an interactive & informative seminar and Physiotherapy camp for Delhi Police personnel. The camp was organised in association with the Department of Physiotherapy, Atal Bihari Vajpayee Institute of Medical Sciences and Dr. RML Hospital at Officers Lounge, Police Headquarters, Delhi.

Hon'ble Member of Parliament, Dr. Harsh Vardhan presided over a District level committee meeting of North-West District. Interactions among elected representatives, Police, residents help to build stronger bond and trust. Officials of other Department - Revenue, PWD, MCD, DDA also participated.



‘Down The Memory Lane With Delhi Police’

Where we celebrate the priceless contribution of our retiring personnel









The unparalleled contribution of all of you in the cause of ‘Safe Delhi’ is highly commendable. Best wishes to the retired policemen for the next chapter of their lives.

AWARD

Awardee Policemen

Best Divisional Officer

ABHISHEK KUMAR MISHRA



Designation: Inspector
PS: Okhla Industrial Area
Award: Best Division Officer, June 2022

DEVENDRA ANTIL

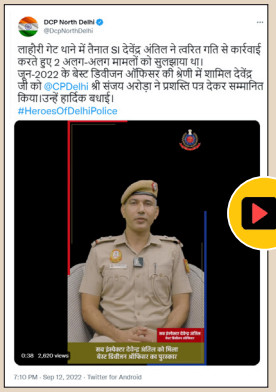

Designation: SI
PS: Lahori Gate
Award: Best Division Officer, June 2022

VIVEK TOMAR



Designation: SI
PS: Govindpuri
Award: Best Division Officer, June 2022

VIJAY DUTTA

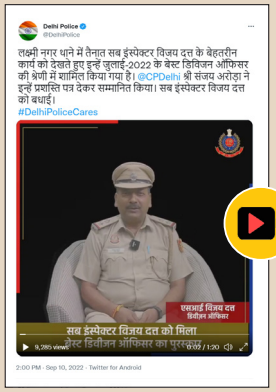

Designation: SI
PS: Laxmi Nagar
Award: Best Division Officer, July 2022

Best Beat Officer

RENU



Designation: Constable
PS: Seelampur
Award: Best Beat Officer, June 2022

ROSHAN LAL



Designation: Head Constable
PS: Sonia Vihar
Award: Best Beat Officer, July 2022

RAMPAL



Designation: Head Constable
PS: Connaught Place
Award: Best Beat Officer, July 2022

AWARD

Awardee Policemen

Best Beat Officer, Railway

SATYAPRAKASH



Designation: ASI
PS: New Delhi Railway Station
Award: Best Beat Officer, Railway, June 2022

PAWAN GOYAL



Designation: Head Constable
PS: New Delhi Railway Station
Award: Best Beat Officer, Railway, July 2022

Best Traffic Police Officer

MAHESH CHAND



Designation: Head Constable
PS: Mangolpuri Circle
Award: Best Traffic Police Officer

AJIT



Designation: Head Constable
PS: Dabri Circle
Award: Best Traffic Police Officer

Certificate of Appreciation

SURENDER

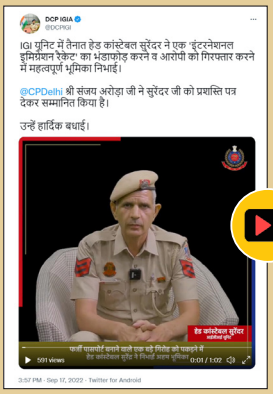

Designation: Head Constable
IGI Unit

SATISH KUMAR



Designation: Inspector
IGI Unit

ANUJ KUMAR



Designation: Inspector
IGI Unit

DISTRICT DIARIES

COMMUNITY POLICING

North-West

On National Sports Day, an 'Annual Badminton Tournament' was organised in North-West district. Delhi Police views fitness as a paramount part of lifestyle, helping us perform our duty better.





Cyber Crime Unit

In a bid to educate school children regarding Cyber Crimes, a Cyber Awareness Workshop was conducted at Abhinav Global School by IFSO Cyber Crime Unit Special Cell. The workshop focused on Safe Internet Practices and precautionary measures against Cyber Threats. Students enthusiastically participated in the workshop and all their queries were answered by the experts.

DISTRICT DIARIES

COMMUNITY POLICING

Cyber Crime Unit

For students of Grade 6 to 12, another Cyber Awareness & Security Workshop was conducted by IFSO Cyber Crime Unit Special Cell at K.R. Manglam School, GK II. With the increasing rate of Cyber Crime, educating youngsters about the essential Dos and Don'ts in the online world is our utmost responsibility.





North-West

Under the 'Jan-Sunwai' initiative with the motto of 'Happy to serve and connect' all the ACPs and SHOs of the district attended over 120 complainants at different locations. 'Jan-Sunwai, as an initiative to directly hear public grievances was started by Shri Sanjay Arora, Commissioner of Police, Delhi in the month of August.

DISTRICT DIARIES

COMMUNITY POLICING

Dwarka

A general health check-up camp was organised at the office of DCP, Dwarka district, in association with Ayushman Hospital. Medical consultation was provided along with ECG, blood pressure and diabetes checkup. Around 350 Delhi Police personnel & their family members were among the beneficiaries of the camp.





To train healthcare workers and further strengthen our resolve for a healthy Nation, an initiative under Yuva 2.0 is launched. It aims to skill, up-skill & re-skill youth. It is Delhi Police's effort beyond policing to train our youth and make them employable.

DISTRICT DIARIES

COMMUNITY POLICING

On the occasion of 'Teacher's Day', several districts organised special events to commemorate the day. Teachers play an important role in shaping the future of children. Delhi Police celebrated the day with various engaging activities.





North-West

Team Parivartan of North-West district visited MCD School, Ashok Vihar. Team imparted Self Defence training to young girls and students & motivated them for overall development. Under 'Nazuk Scheme', students were sensitized about safe/unsafe touch & advised to be friendly with parents and reach out to Police in case of any mishap.

EVENTS

Kissa Khaki Ka

Delhi Police ke Aashish



The **Thirty-Fourth Episode** of Kissa Khaki Ka narrates the story of Head Constable Ashish. In last one decade, he has donated blood for around 115 times and set an example. He is also a naturalist and has distributed thousands of saplings. His efforts are lauded by Delhi Police.

Operation Hawk Eye



The **Thirty-Fifth Episode** of Kissa Khaki Ka narrates how Delhi Police busted a child trafficking gang under Operation Hawk Eye.

Maha Chor



The **Thirty-Sixth Episode** of Kissa Khaki Ka narrates the story of a sting operation of 'Mahachor' who was involved in 190 cases of theft.

Dinesh Ki Dileri



The **Thirty-Seventh Episode** of Kissa Khaki Ka narrates the story of Inspector Dinesh Beniwal, who not only recovered 70 stolen vehicles from the streets of Delhi, but also arrested a dangerous criminal by putting his own life in danger.

EVENTS

Ask Me Anything

An interactive Twitter Live 'Ask Me Anything' session of Delhi Police was conducted with then DCP of Outer-North district, Brijendra Kr. Yadav and Suman Nalwa, DCP (PRO and Special Branch). The session centred around Chinese loan application scams.



An interactive Twitter Live 'Ask Me Anything' session of Delhi Police was conducted with Prashant Gautam, DCP (IFSO) and Suman Nalwa, DCP (PRO and Special Branch). The session focused on cyber crime and security.



DELHI POLICE ACTIVITIES



On the occasion of Teacher's Day, Police Families Welfare Society hosted a special event dedicated to Teachers at all welfare centres of Police Families Welfare Society. The children of the family expressed their feelings through poems on the theme of 'Anguthachap Nahi Hum Aap', 'Guru Govind Dou Khade Kake Lagoo Paye' , 'Balihari Guru Aapne Govind Diyo Dekhye'.

Police Families Welfare Society appreciated the Police wards who excelled in their examination. Students of class 10th and 12th were felicitated by Smt. Ritu Arora, President, PFWS.



DELHI POLICE ACTIVITIES

President, Police Families Welfare Society, Smt. Ritu Arora visited the welfare centre at Pitampura and inspected products like organic soaps and spices displayed at Swayam stalls there.





Police Families Welfare Society organised a 'Digital Literacy Workshop'. Smt. Ritu Arora, presided over the meeting. Topics covered were net banking, online investment, cyber hygiene, etc. Other senior functionaries were also present.



In line with its commitment towards welfare and betterment of the Police personnel as well as their families, a library and cafeteria was inaugurated by Smt. Ritu Arora, President, Police Families Welfare Society at DCP East Office complex.

SHANTI SEWA NYAYA

PATRON

Sanjay Arora
Commissioner of Police

COMMUNICATION TEAM

Suman Nalwa
DCP, Special Branch & PRO

CREATIVE SUPPORT BY

Aakhya India
Social Media Consultant, Delhi Police

CONTACT US

Social Media Centre (SMC)
Room No: 1408, 14th Floor
PHQ, Jai Singh Marg, Connaught Place, New Delhi