

DELHI POLICE

SHANTI SEWA NYAYA

Kissa Khaki Ka

Monthly Newsletter

July 2025



Message

SANJAY ARORA
Commissioner of Police, Delhi

Greetings!

The month of June was marked by significant festivals and observances. Delhi Police provided placid security and traffic arrangements on the occasion of Rath Yatra and Eid-ul-Adha ensuring harmony and minimum inconvenience to public. Different units and districts of Delhi Police actively participated in international observances such as World Environment Day, World Blood Donor Day, International Yoga Day and International Day Against Drug Abuse.

Delhi Police has time and again reinforced its mission statement of not only ensuring safety of the city but also sensitising citizens and its own personnel about the importance of contributing to societal well-being—be it through protecting the environment, donating blood for a noble cause, incorporating yoga into daily life for mental and physical health, or collectively resisting the menace of drug abuse to build a robust, addiction-free society.

On the occasion of World Blood Donor Day, the welfare unit of Delhi Police organised a blood donation camp wherein 108 personnel volunteered and donated blood. On the occasion of International Yoga Day, various districts and units of Delhi police organised yoga sessions for the benefit of Delhi Police personnel. On the occasion of International Day against drug abuse, fortnight-long series of outreach programmes, awareness drives and social media campaigns were organised. The most notable being the musical concert by renowned Bollywood singer Mika Singh at India Gate which was graced by Hon'ble CM Delhi Smt. Rekha Gupta; incineration of drugs worth Rs. 3,426 crores by Hon'ble LG Delhi Sh. Vinai Kumar Saxena.

On the enforcement front, our teams cracked an interstate cyber fraud racket involving large-scale financial deception and money laundering through cryptocurrency in which three accused were arrested; a major cyber fraud case was solved; fake educational degree and loan scams were busted and a crackdown on vehicle thieves led to multiple arrests and recovery of stolen property.

Delhi Police also unveiled the official emblems for its Finger Print Bureau (FPB) and Bomb Disposal Squad (BDS), granting the members of these units a distinct identity and professional recognition as they will be wearing their respective insignias on their jackets.

PFMS also organised yoga sessions at its centres on the occasion of international yoga day and summer camps at police colonies for children. SPUWAC organised self-defence summer camps for women and students during the month.

As I conclude, I cannot but mention the tragic air crash at Ahmedabad that took away almost 270 lives, a stark reminder of the uncertainties of human life. We deeply mourn the loss of invaluable human lives and extend our condolences to the victims' family members. However, challenges are inherent and an indispensable part of human existence and each one of us should have the resolve to face them, which is the first step towards overcoming them.

Jai Hind!

Hon'ble LG/Delhi



https://x.com/DelhiPolice/status/1937890425370538476



https://x.com/DelhiPolice/status/1938272382898057298

Worthy C.P Delhi



https://x.com/DelhiPolice/status/1935676130981527562



https://x.com/DelhiPolice/status/1936337724862013502



https://x.com/CPDelhi/status/1936254873965588829



https://x.com/DelhiPolice/status/1937907902481645753

PFWS Posts



https://x.com/pfws1/status/1932061125899620651



https://x.com/pfws1/status/1932060856671473901



https://x.com/pfws1/status/1936333120363487740

#AskMeAnything



https://x.com/DelhiPolice/status/1932067175382270414



https://www.instagram.com/reel/DK1S380yL8B/?igsh=Y2N2OHZwZ3I2dnlj



https://x.com/DelhiPolice/status/1933438808927957084

Podcast Kissa Khaki ka



https://x.com/DelhiPolice/status/1929092919320842650



https://x.com/DelhiPolice/status/1931634521675297203



https://x.com/DelhiPolice/status/1934166517106495955



https://x.com/DelhiPolice/status/1936703374151610552



https://x.com/DelhiPolice/status/1939240448700359008

Down the memory lane



https://x.com/DelhiPolice/status/1929121390109860138

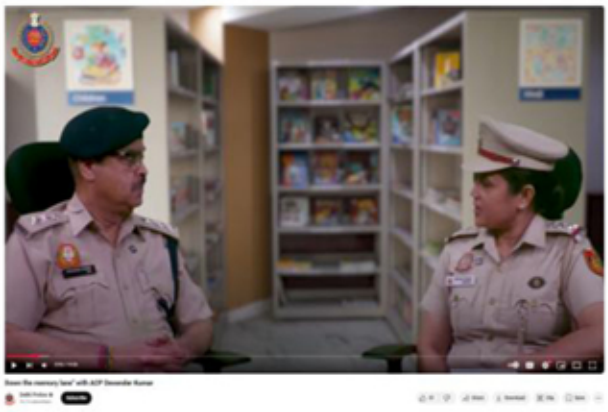

https://youtu.be/vRYbbVrEGps?si=LfSfjifZyxFhtaAG

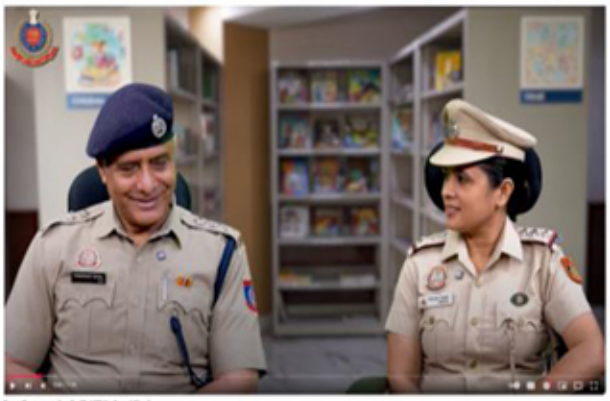

https://youtu.be/awNNAHXiors?si=Rg1HevtNJ95KpVOe

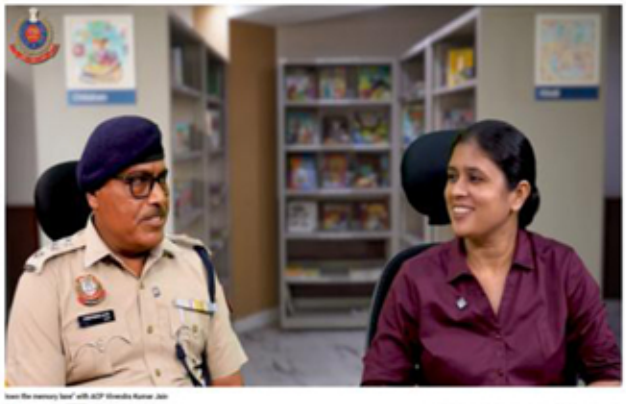

https://youtu.be/-EKPF4EA5Qk?si=NJ-Ix64iVvwuzwy-

Drug-Free Delhi by 2027



https://x.com/DelhiPolice/status/1933812942211801528



https://x.com/DelhiPolice/status/1933923569849045158



https://x.com/DelhiPolice/status/1936832361674715270

Cyber Pulse AI Podcast



https://x.com/DelhiPolice/status/1931313950601466145



https://x.com/DelhiPolice/status/1931561858387034432



https://x.com/DelhiPolice/status/1932046530858647553



https://x.com/DelhiPolice/status/1932314602752311492



https://x.com/DelhiPolice/status/1932708862291030510



https://x.com/DelhiPolice/status/1933459163151282660



https://x.com/DelhiPolice/status/1933864445396009127



https://x.com/DelhiPolice/status/1934194106538029530



https://x.com/DelhiPolice/status/1934570997698674723



https://x.com/DelhiPolice/status/1935304736087154858



https://x.com/DelhiPolice/status/1935668594123116576



https://x.com/DelhiPolice/status/1936463116080193594



https://x.com/DelhiPolice/status/1936746464740552720



https://x.com/DelhiPolice/status/1937116184320630908

#DPCares



https://x.com/DelhiPolice/status/1929536984382615746



https://x.com/DelhiPolice/status/1932112953257361780



https://x.com/DelhiPolice/status/1932466909192097883



https://x.com/DelhiPolice/status/1933205498225950993

Days and Observations



https://x.com/DelhiPolice/status/1930471157431427116



https://x.com/DelhiPolice/status/1930496311885021463



https://x.com/DelhiPolice/status/1931167520071012615



https://x.com/DelhiPolice/status/1933834972349247634



https://x.com/DelhiPolice/status/1934168331386286193



https://x.com/DelhiPolice/status/1936253837003923788



https://x.com/DelhiPolice/status/1936407625031450933



https://www.instagram.com/p/DLKIDlsyQIm/?utm_source=ig_web_button_share_sheet



https://x.com/DelhiPolice/status/1938483405001576790



https://x.com/DelhiPolice/status/1939609039337599012

#NayeBharatKeNayeKanoon



https://x.com/DelhiPolice/status/1936045551507980582



https://x.com/DelhiPolice/status/1936656936122175835



https://x.com/DelhiPolice/status/1938865807846711436

E-Newsletter



https://x.com/DelhiPolice/status/1934858237154640369

Campaign #CyberSafety



https://x.com/DelhiPolice/status/1934874445702942943



https://www.instagram.com/reel/DLFhFEayR41/?utm_source=ig_web_button_share_sheet



https://x.com/DelhiPolice/status/1935970876450914617

#RoadSafety



https://x.com/DelhiPolice/status/1929855316872532311

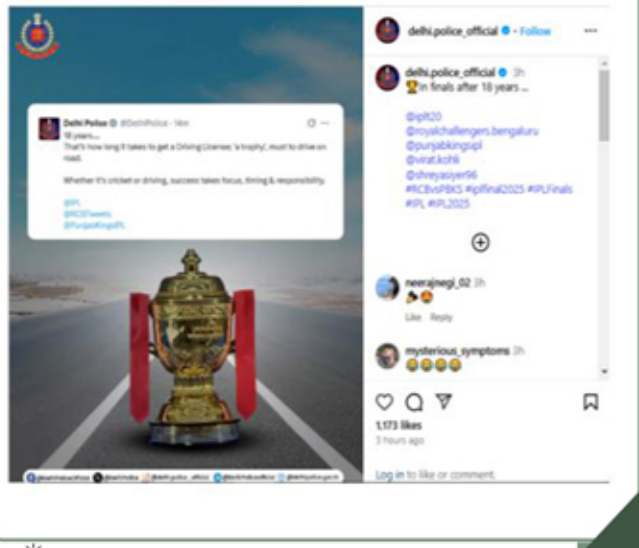

https://www.instagram.com/p/DKcJ5KoSB8-/?igsh=bGNweXBjaHYzYTJ6



https://x.com/DelhiPolice/status/1929959804388118650



https://x.com/DelhiPolice/status/1938580450538369521

#DrugFreeIndia



https://x.com/DelhiPolice/status/1933474785784185013



https://x.com/DelhiPolice/status/1935987004128309321

#SayNoToDrugs



https://x.com/DelhiPolice/status/1934540598934941841



https://x.com/DelhiPolice/status/1934913220382478370



https://www.instagram.com/p/DLCeEk6SOPc



https://x.com/DelhiPolice/status/1935693932299776374



https://x.com/DelhiPolice/status/1935703657351356562



https://x.com/DelhiPolice/status/1936459906942685455



https://x.com/DelhiPolice/status/1937481051435331776



https://x.com/DelhiPolice/status/1937866130695278810



https://x.com/DelhiPolice/status/1938133985290555633



https://x.com/DelhiPolice/status/1938181992924754245



https://x.com/DelhiPolice/status/1938221358242271544



https://x.com/DelhiPolice/status/1938416346947338493

"Delhi Police This Week" by ANI



https://x.com/DelhiPolice/status/1931356833979257290



https://x.com/DelhiPolice/status/1933753525944922286



https://x.com/DelhiPolice/status/1936280191124304233



https://x.com/DelhiPolice/status/1938817448591118672

Crime Branch/Delhi Police



https://x.com/DelhiPolice/status/1929926338779197660



https://x.com/DelhiPolice/status/1936064359102566669



https://x.com/DelhiPolice/status/1937137200082063817



https://x.com/DelhiPolice/status/1938924481030025519

Special Cell/Delhi Police



https://x.com/DelhiPolice/status/1937497587919049200

Delhi Police Monthly Updates



https://x.com/DelhiPolice/status/1929432688479597020



https://x.com/DelhiPolice/status/1929451383649919446



https://x.com/DelhiPolice/status/1930253706353881600



https://x.com/DelhiPolice/status/1930591340607205601



https://x.com/DelhiPolice/status/1932088896327753982



https://x.com/DelhiPolice/status/1932749796030492909



https://x.com/DelhiPolice/status/1932779438933979353



https://x.com/DelhiPolice/status/1932814794026840428



https://x.com/DelhiPolice/status/1933528659908047187



https://x.com/DelhiPolice/status/1934770137007075564



https://x.com/DelhiPolice/status/1935311750770942197



https://x.com/DelhiPolice/status/1935584893301383179



https://x.com/DelhiPolice/status/1935658541030809830



https://x.com/DelhiPolice/status/1936112953725796577



https://x.com/DelhiPolice/status/1936420541549723878



https://x.com/DelhiPolice/status/1937086203209134581



https://x.com/DelhiPolice/status/1937812582737518827



https://x.com/DelhiPolice/status/1939277500384739426



https://x.com/DelhiPolice/status/1939330155530616863



https://x.com/DelhiPolice/status/1939368709031883205



https://x.com/DelhiPolice/status/1939584200526667915

Retweet by DP



https://x.com/Cyberdost/status/1931356037283557788



https://x.com/dcp_southwest/status/1939309975589044510

Quote Tweet



https://x.com/DelhiPolice/status/1937431975784050949

Kissa Khaki Ka

SHANTI SEWA NYAYA

PATRON

Sanjay Arora

Commissioner of Police

COMMUNICATION TEAM

Sanjay Tyagi

Addl.CP/PRO, PHQ

CREATIVE & CONTENT SUPPORT BY

Degree360 Solutions Pvt. Ltd.

Advertising Agency, Delhi Police

CONTACT US

Social Media Centre (SMC)

Room No.: 1408, 14 Floor

PHQ, Jai Singh Marg, Connaught Place, New Delhi