DELHI POLICE

SHANTI SEWA NYAYA



Kissa Khaki Ka

Monthly Newsletter

April 2024



SANJAY ARORA
Commissioner of Police, Delhi

MESSAGE

Greetings! Date: 31.03.2024

In the month of March, Delhiites were immersed in the festivities of Maha Shivaratri and Holi as well as the solemnities associated with Good Friday, Easter Sunday and Ramzan fasting. All these festivities embody the essence of our nation's harmonious coexistence amidst religious and cultural diversities. Delhi Police has always been committed to the spirit of inclusivity among communities and making necessary arrangements to safeguard the interest of each and every citizen.

Delhi Police, on the occasion of the Shaheed Diwas on 23rd March, commemorated the sacrifice made by the three heroes of our nation namely Bhagat Singh, Shivaram Rajguru, and Sukhdev Thapar and paid homage to them.

On the occasion of International Women's Day, various districts and units of Delhi Police put their best foot forward to reinforce their commitment towards gender equality and women empowerment. Through a series of events, they honoured and recognized the invaluable contributions of women, thereby uplifting the morale of women within the force and the community.

During the month of March, as part of our policing endeavours, Delhi Police conducted rigorous crackdowns on various fronts such as spurious medicines, fake cancer drug racket, vehicle theft, illegal liquor, illegal arms, online scams, robbery, fraudulent bank transactions, kidnapping, etc.

The National Capital Territory also witnessed a number of protests and demonstrations, both political and apolitical in nature, which were handled by Delhi Police in a steady and composed manner.

In its pursuit for innovation and excellence, Delhi Police organised a Hackathon at Jamia Milia Islamia University, with a view to ignite the young minds to develop an integrated dashboard for better election management by enforcement agencies.

The humane and compassionate actions of Delhi Police were exemplified in its efforts to facilitate a green corridor for the transportation of human liver for transplantation, thereby becoming instrumental in saving precious human lives. Additionally, the engagement of senior police officers with senior citizens reflected Delhi Police's initiatives towards fostering a sense of security and reassurance among vulnerable members of the community.

Let us continue to uphold the core values of integrity, professionalism, and service that are the bedrock of Delhi Police. Together, we can overcome any challenge and strive to establish a robust framework that ensures the safety and security of Delhi.

Thank you !

Commissioner of Police



https://twitter.com/CPDelhi/status/1771754123727106482?t=AZIIHG6zzn66qgXyPcfuLQ&s=19



https://x.com/DelhiPolice/status/1772237969900064783?s=20

Story of Courage

Delhi Police
@DelhiPolice

'वीरांगना पी.सी. वनरुलाती'

थाना सफदरजंग एन्क्लेव इलाके में एक व्यक्ति की गाड़ी को टक्कर मारकर और मारपीट करके भरे बाज़ार में पिस्टल लहराने वाले अपराधी से #DelhiPolice महिला कांस्टेबल पी.सी. वनरुलाती जूझ गई और बिना डरे उससे पिस्तौल छीन ली। आरोपियों के विरुद्ध मुकदमा दर्ज।

Translate post



06 PM · Mar 3, 2024 · 12.4K Views

https://x.com/DelhiPolice/status/1764193034043044306?s=20

Delhi Police
@DelhiPolice

दिल्ली पुलिस @DCPPCRDELHI के अलीपुर में तैनात PCR वैन स्टाफ ने नरेला में दुकान तोड़कर चोरी कर समान कार में लाद भाग रहे चोर को करीब 7 Km. पीछा कर दबोचा।
🚨चोर से छुरा, दुकान तोड़ने के उपकरण, जाली नंबर प्लेट और चोरी का सामान बरामद
🚨यह अपराधी 89 मामलों में रहा है शामिल
#DPUpdates

Translate post



8:00 PM · Mar 22, 2024 · 7,501 Views

https://twitter.com/DelhiPolice/status/1771182701053116429?t=KMf8OKucUILLRcJGajkovQ&s=19

PFWS Posts



https://twitter.com/pfws1/status/1765949668767506667?t=PwkTwMYZiVtROT1pmhtxTg&s=19



https://x.com/pfws1/status/1768576062001422843?t=SLY8Iqk6-SB9prQ6QP0jpA&s=08



https://x.com/pfws1/status/1772117444397572395?t=cVReHCc2UTATPKUhy4shFg&s=08

Podcast Kissa Khaki ka



https://x.com/DelhiPolice/status/1764206719641755992?s=20



https://x.com/DelhiPolice/status/1766743490850115871?s=20



https://x.com/DelhiPolice/status/1769280051780960615?s=20



https://x.com/DelhiPolice/status/1771816926555042035?s=20



https://twitter.com/DelhiPolice/status/1774353419442221528?t=rtEDvDZwSzW9oyoTxWY7hA&s=19

Down the Memory Lane



https://x.com/DelhiPolice/status/1763532020209136097?s=20

Days and Observations



https://x.com/DelhiPolice/status/1765983201103651116?s=20



https://x.com/DelhiPolice/status/1765997851509977544?s=20



https://x.com/DelhiPolice/status/1770395862537220604?s=20



https://twitter.com/DelhiPolice/status/1771369946146324956?t=rezHJF16s_T0dUgoqzVL1w&s=19

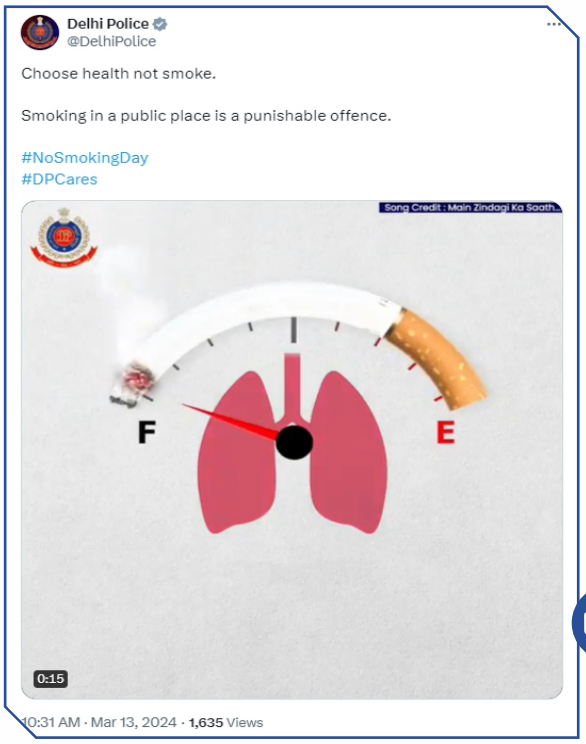

https://twitter.com/DelhiPolice/status/1767778072529350762?t=gCYaXRApEbNB94EHyDp0Pg&s=19



https://x.com/DelhiPolice/status/1771706394665771198?s=20

Women's Day



https://twitter.com/DelhiPolice/status/1766094803438076356?t=n7QFde6iP8nIyuOaXapnAA&s=19

#NayeBharatkeNayeKanoon



https://x.com/DelhiPolice/status/1770784248322023748?s=20



https://twitter.com/DelhiPolice/status/1773339739359976856?t=o96BNI44XwwCcOU4LUdpnQ&s=19



https://twitter.com/DelhiPolice/status/1773603904678142151?t=_HVa-LTj3uZTlz8u7mDHtg&s=19



https://x.com/DelhiPolice/status/1773955599283474721?s=20

Congratulatory

Delhi Police
@DelhiPolice

HISTORIC FEAT!!

1st time ever Indian Men's & Women's Table Tennis team qualified for #Paris2024.

Congratulations 🥳

#TableTennis



10:46 PM · Mar 4, 2024 · 2,922 Views

https://twitter.com/DelhiPolice/status/1764701491129126913?t=NagMJ-pe9Tg_DWwgpGjniA&s=19

E-Newsletter

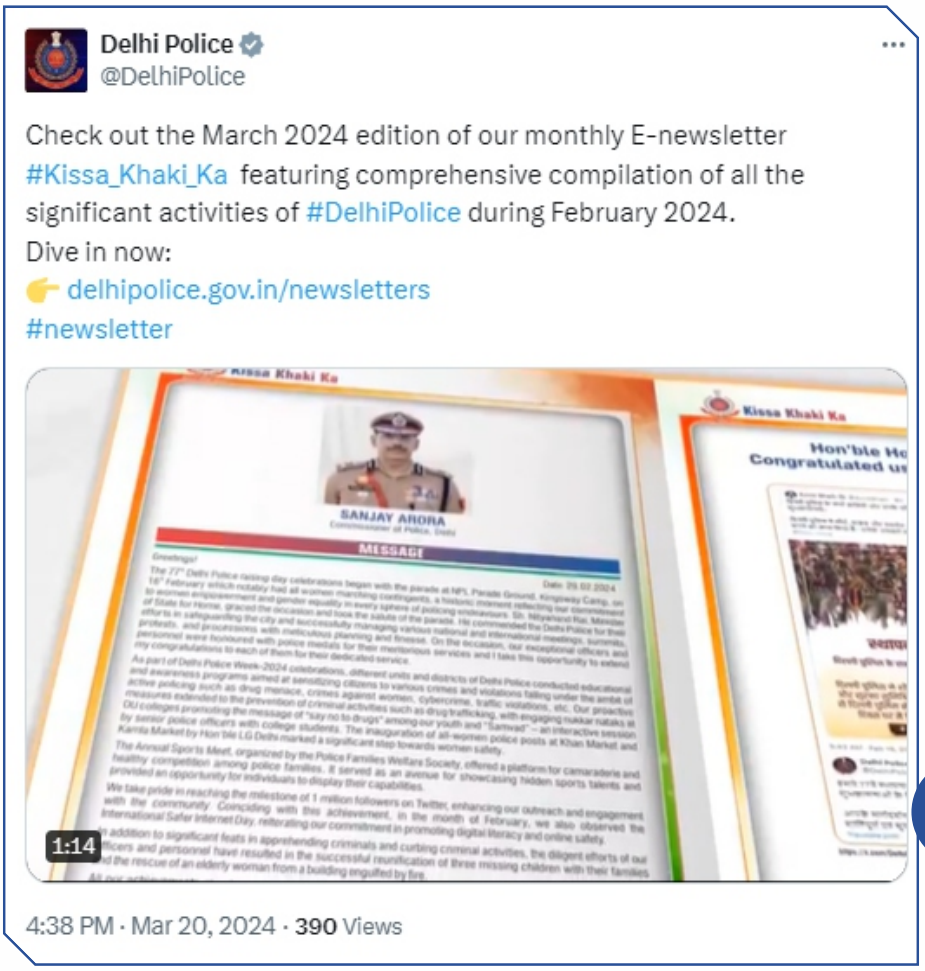

https://x.com/DelhiPolice/status/1770407013270622563?s=20

Taken Cognizance



https://x.com/DelhiPolice/status/1770852442042691990?s=20



https://x.com/DelhiPolice/status/1774041211789263041?s=20

DelhiPoliceCares



https://x.com/DelhiPolice/status/1763440542262653077?s=20



https://x.com/DelhiPolice/status/1763559684034941104?s=20

Creative Tweet



https://x.com/DelhiPolice/status/1768658585394041322?s=20



https://x.com/DelhiPolice/status/1773763728611430477?s=20



https://x.com/DelhiPolice/status/1765698923119644897?s=2

Advisories in view of Lok Sabha Elections



https://x.com/DelhiPolice/status/1769971574256419066?s=20

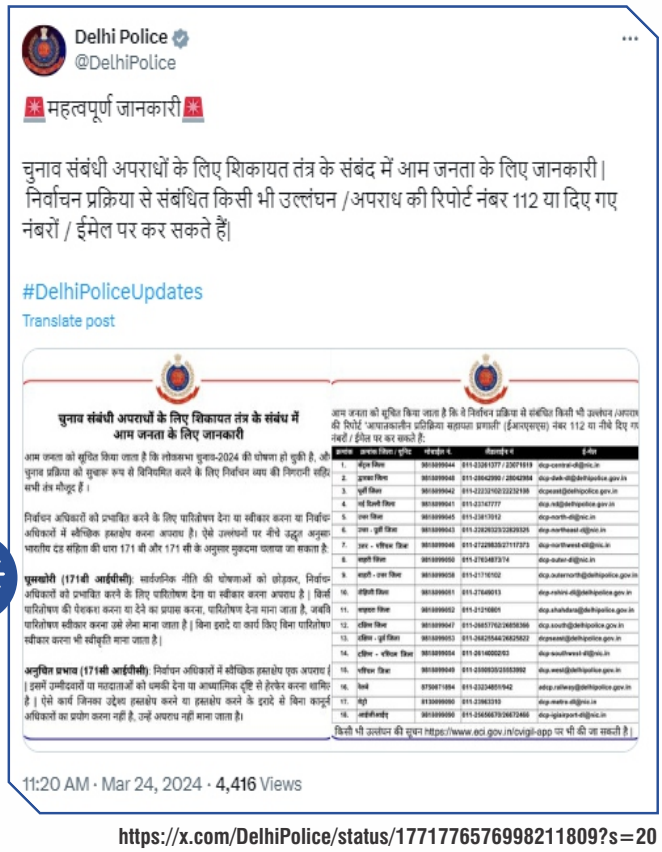

https://x.com/DelhiPolice/status/1771776576998211809?s=20

Campaigns

#CyberSafety



https://x.com/DelhiPolice/status/1764952817192612053?s=20



https://x.com/DelhiPolice/status/1767875980620648670?s=20



https://x.com/DelhiPolice/status/1770095042985885745?s=20



https://x.com/DelhiPolice/status/1772601987814572475?s=20



https://twitter.com/DelhiPolice/status/1774367094723006695?t=E9hCPotISI5NT7mKb6vtDw&s=19

#RoadSafety



https://twitter.com/DelhiPolice/status/1763180157379174743?t=0VOKWa8sCLnGaR6BK_9RSw&s=19



https://x.com/DelhiPolice/status/1763513625774329909?s=20



https://x.com/DelhiPolice/status/1765300300343107809?s=20



https://twitter.com/DelhiPolice/status/1765323064378802231?t=gVZY4faD7ybCwWu60oCOhw&s=19



https://x.com/DelhiPolice/status/1765649012890206607?s=2



https://twitter.com/DelhiPolice/status/1767151090586562937?t=UhCZzNyGz7D6JIZAGbINKQ&s=19



https://x.com/DelhiPolice/status/1767373392133636397?s=20



https://x.com/DelhiPolice/status/1767911374775050374?s=20

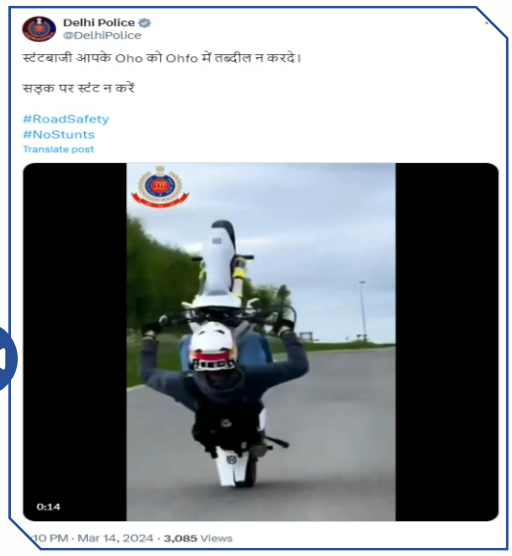

https://x.com/DelhiPolice/status/1768240804806500607?s=20



https://x.com/DelhiPolice/status/1769331254410027097?s=20



https://x.com/DelhiPolice/status/1769684212905279595?s=20



https://x.com/DelhiPolice/status/1772165496475103368?s=20



https://twitter.com/DelhiPolice/status/1772640473124847997?t=iskW306nGxFcyfqo7yvCXg&s=19

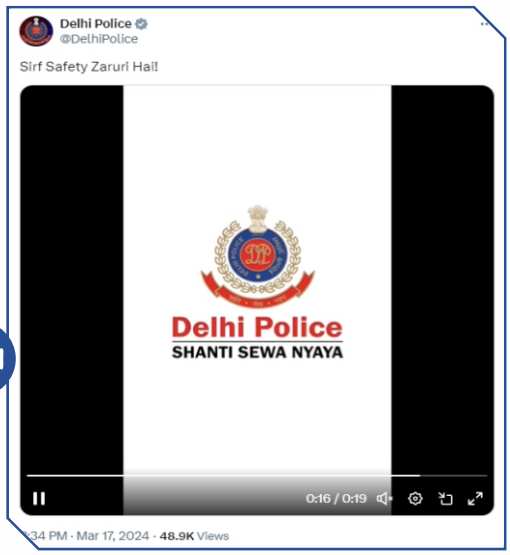

https://x.com/DelhiPolice/status/1769379326032826793?s=20



https://twitter.com/DelhiPolice/status/1766825208747601946?t=0YPX_z0WJtiiXtwjx3jTQ&s=19

#SayNoToDrugs



https://x.com/DelhiPolice/status/1773285201679921385?s=20

Crime Branch/Delhi Police



https://twitter.com/DelhiPolice/status/1765738106240803211?t=LhkS1CQV9GWSEwyGDWiYwQ&s=19



https://twitter.com/DelhiPolice/status/1767536948430958800?t=c2U40sA70wHejjeZYbYzgg&s=19



https://x.com/DelhiPolice/status/1770109464534004073?s=20



https://x.com/DelhiPolice/status/1770833098168504459?s=20



https://twitter.com/DelhiPolice/status/1774067227131867384?t=FNtiUjUDcPvNV4RgH8LcsQ&s=19



https://x.com/DelhiPolice/status/1767131213674733614?s=20

Special Cell/Delhi Police



https://x.com/DelhiPolice/status/1769738527741550921?s=20



https://twitter.com/DelhiPolice/status/1771919199654314421?t=UMhXXruVLyp4Yo9nnaoUpQ&s=19



https://twitter.com/DelhiPolice/status/1772650161098969142?t=A5bqeQrfLmP1IFofggC5bg&s=19



https://x.com/DelhiPolice/status/1772904699915616290?s=2

Delhi Police Monthly Updates



https://twitter.com/DelhiPolice/status/1773348791501963674?t=mgT4lu6OYYv9hWjZPsVKpQ&s=19



https://x.com/DelhiPolice/status/1763906212222144527?s=20



https://x.com/DelhiPolice/status/1763920032470556739?s=20

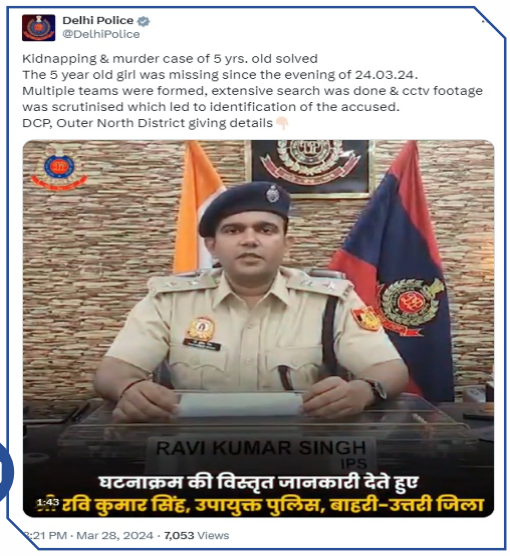

https://twitter.com/DelhiPolice/status/1773362373153235340?t=f7toPueeghRI9hwwaVQbaQ&s=19



https://x.com/DelhiPolice/status/1764329110892093668?s=20



https://x.com/DelhiPolice/status/1764566587254727019?s=20



https://twitter.com/DelhiPolice/status/1764641777695559735?t=njlimnx0VAf-hcLa-7fz5Q&s=19



https://twitter.com/DelhiPolice/status/1765278026860818653?t=JlmWwu4YbkeRA6dsPdlm_A&s=1



https://x.com/DelhiPolice/status/1765777609391247594?s=20



https://x.com/DelhiPolice/status/1765780549707477402?s=20



https://twitter.com/DelhiPolice/status/1766408111064334560?t=uTJN354G32gILpCkvCqoeQ&s=19



https://x.com/DelhiPolice/status/1770056678698054133?s=20



https://twitter.com/DelhiPolice/status/1766853472673275975?t=QRzB2Lta3hhoNXF-xLZA-g&s=19



https://x.com/DelhiPolice/status/1771116086177476763?s=20



https://twitter.com/DelhiPolice/status/1767188778354188640?t=Nm_sfT6iBDQIUlnRwhZKqA&s=19



https://twitter.com/DelhiPolice/status/1768290265167728844?t=EjyLqcMtOMenevx0ZUHB3Q&s=19



https://twitter.com/DelhiPolice/status/1768316853242495067?t=tTxuA9UUhcsxTnUp8yvpJw&s=19



https://x.com/DelhiPolice/status/1768640467070079379?s=20



https://x.com/DelhiPolice/status/1772996802784227346?s=20



https://x.com/DelhiPolice/status/1773010186279723082?s=20



https://x.com/DelhiPolice/status/1769693374095700367?s=20



https://twitter.com/DelhiPolice/status/1769710422293180455?t=rXryDEfc07VnYCelyoLLRg&s=19



https://x.com/DelhiPolice/status/1770429480504598793?s=20



https://twitter.com/DelhiPolice/status/1771510867638780029?t=sSeNDAJ2hdqUaD_THpC9Bw&s=19

Delhi Police Updates with ANI



https://x.com/DelhiPolice/status/1763857349259968935?s=20



https://twitter.com/DelhiPolice/status/1766423309414211741?t=iLzeKRI8LTEnDzYQX2cUFQ&s=19



https://twitter.com/DelhiPolice/status/1771502527193686523?t=NQ7W0V8WSEI64_z17UuwZA&s=19



https://x.com/DelhiPolice/status/1768929922226258123?s=20



https://x.com/DelhiPolice/status/1773998650617954432?s=20

Reposted



https://x.com/pibhomeaffairs/status/1763509697473077381?s=46

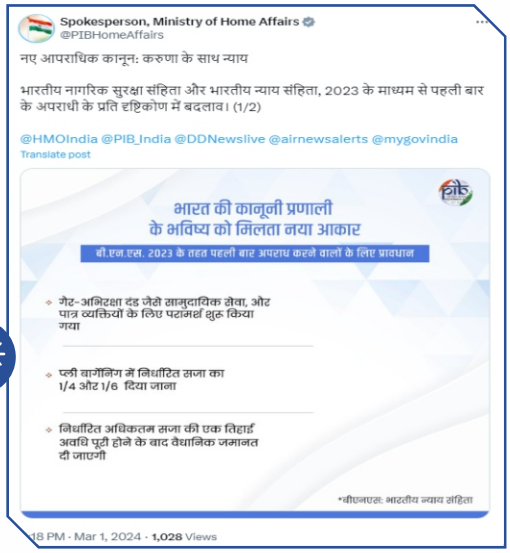

https://x.com/PIBHomeAffairs/status/1763516620205388088?s=20



https://x.com/pibhomeaffairs/status/1764887135440478419?s=46



https://x.com/PIBHomeAffairs/status/1767440319706960070?s=20

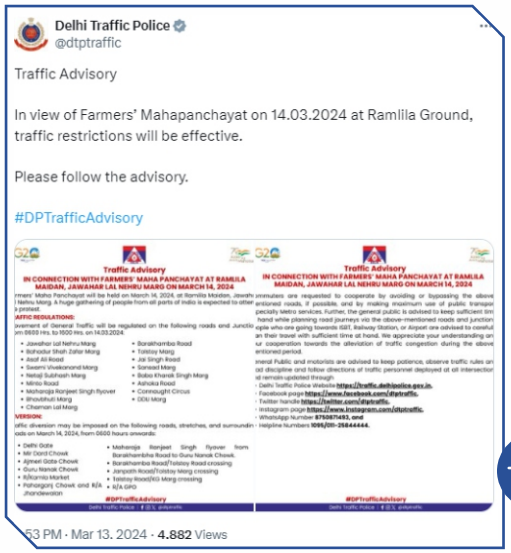

https://x.com/dtptraffic/status/1767859034286137417?s=20



https://x.com/PIBHomeAffairs/status/1767925403740713015?s=20



https://x.com/PIBHomeAffairs/status/1767925403740713015?s=20



https://x.com/PIBHomeAffairs/status/1768602037761999286?s=20

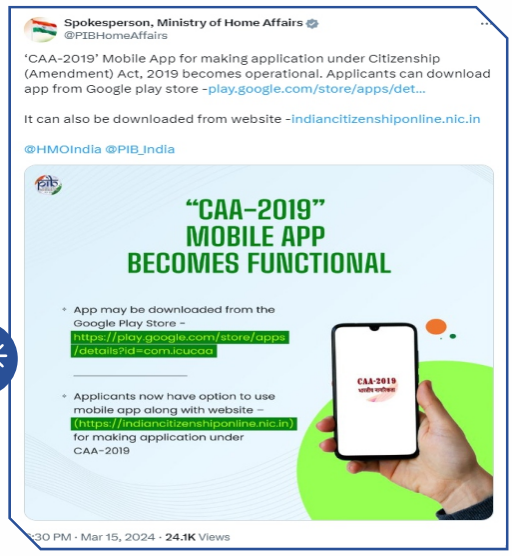

https://x.com/PIBHomeAffairs/status/1768623277964984461?s=20



https://x.com/PIBHomeAffairs/status/1768623732589731908?s=20



https://x.com/dtptraffic/status/1770334211217432975?s=20



https://x.com/dtptraffic/status/1771007687938957597?s=20



https://x.com/dtptraffic/status/1771018400359211434?s=20



https://x.com/OfficialDMRC/status/1771006668051997042?s=20

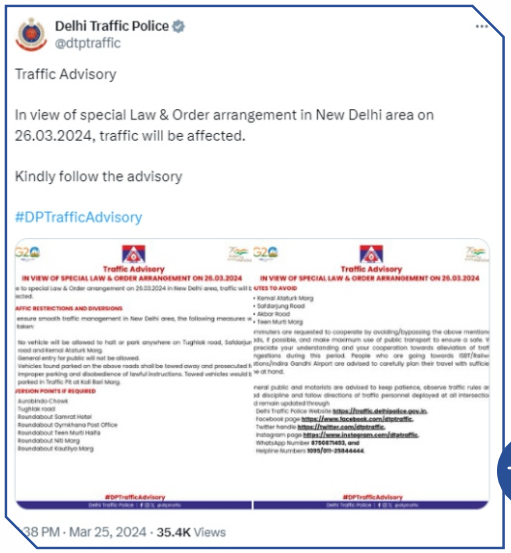

https://x.com/dtptraffic/status/1772173644342460592?s=20

Quote Tweet

Delhi Police ✓
@DelhiPolice

On 55th CISF raising day, Delhi Police extend warmest wishes to the brave personnel of CISF who serve day-in and day-out to protect nation's assets. We salute their integrity and courage to promotes peace and stability of the nation.

> **Amit Shah (Modi Ka Parivar)** ✓ @AmitShah · 7h
> Warm wishes to the CISF personnel and their family members on their raising day.
>
> As a force, the @CISFHQrs is an embodiment of courage and patriotism that guards the nation's critical infrastructure and ensures that the development ...
> Show more



1:02 PM · Mar 10, 2024 · **5,233** Views

https://x.com/DelhiPolice/status/1766728879908270345?s=20

SHANTI SEWA NYAYA

PATRON

Sanjay Arora

Commissioner of Police

COMMUNICATION TEAM

Suman Nalwa

DCP, PRO

CREATIVE & CONTENT SUPPORT BY

Invicta Media Pvt. Ltd.

Advertising Agency, Delhi Police

CONTACT US

Social Media Centre (SMC)

Room No.: 1408, 14th Floor

PHQ, Jai Singh Marg, Connaught Place, New Delhi