DELHI POLICE

SHANTI SEWA NYAYA









Kissa Khaki Ka

Monthly Newsletter

August 2025

Kissa Khaki Ka



Message

S.B.K. SINGH
Commissioner of Police, Delhi

Greetings!

As we bid adieu to the month of July, we also gave a respectful farewell to an extremely seasoned and much-revered Commissioner who had been at the helm of Delhi Police for the past three years. I feel deeply honoured to inherit the mantle of this significant responsibility from him.

The month of July began with the 4th Commissionerate Day Parade at the Parade Ground, NPL, graced by the Hon'ble LG of Delhi, who took the salute. On this occasion, Ahat Veer Samman Patra was presented to honour our brave police personnel injured or martyred in the line of duty. Awards for the best police station in cleanliness and the best residential colony were also distributed.

To mark the first anniversary of the implementation of the new criminal laws, an exhibition was organised from 1st to 9th July 2025 at Bharat Mandapam, showcasing the technical integration in the criminal justice system.

During the month, we also observed Kargil Vijay Diwas, National Flag Day, the birth anniversary of revolutionary Chandra Shekhar Azad and the death anniversary of Dr. APJ Abdul Kalam, along with religious festivities such as Shravan Shivaratri, Guru Purnima, and Teej.

In addition to achieving multiple policing feats, Delhi Police also played a key role in facilitating the smooth movement of kanwars and organising public outreach programmes across Delhi to sensitise citizens about various cyber-related crimes through short movies, nukkad nataks, and the distribution of pamphlets.

In a landmark boost to airport policing, Delhi International Airport Ltd. handed over 1,540 sq.m of land to Delhi Police at a symbolic fee of ₹1 per year for establishing a permanent Domestic Airport Police Station at IGI Terminal-1. Additionally, Hon'ble Minister of State for Home, Sh. Bandi Sanjay Kumar, inaugurated dedicated office complexes for Delhi Police at eight locations, equipped with modern facilities such as rainwater harvesting, solar panels, and sewage treatment plants.

Delhi Police also had its proud moments when the Finger Print Bureau received ISO 9001:2015 certification, and IPS Ingit Pratap Singh struck gold in the 10 m Rifle Shooting segment at the World Police and Fire Games.

As I conclude, I call upon all my officers and personnel to embrace modern methodologies and cutting-edge technologies to remain ahead in the ever-changing crime landscape. I urge every member of Delhi Police to carry forward the proud legacy of dedication and professionalism that has long been our hallmark.

Jai Hind!

Hon'ble LG/Delhi

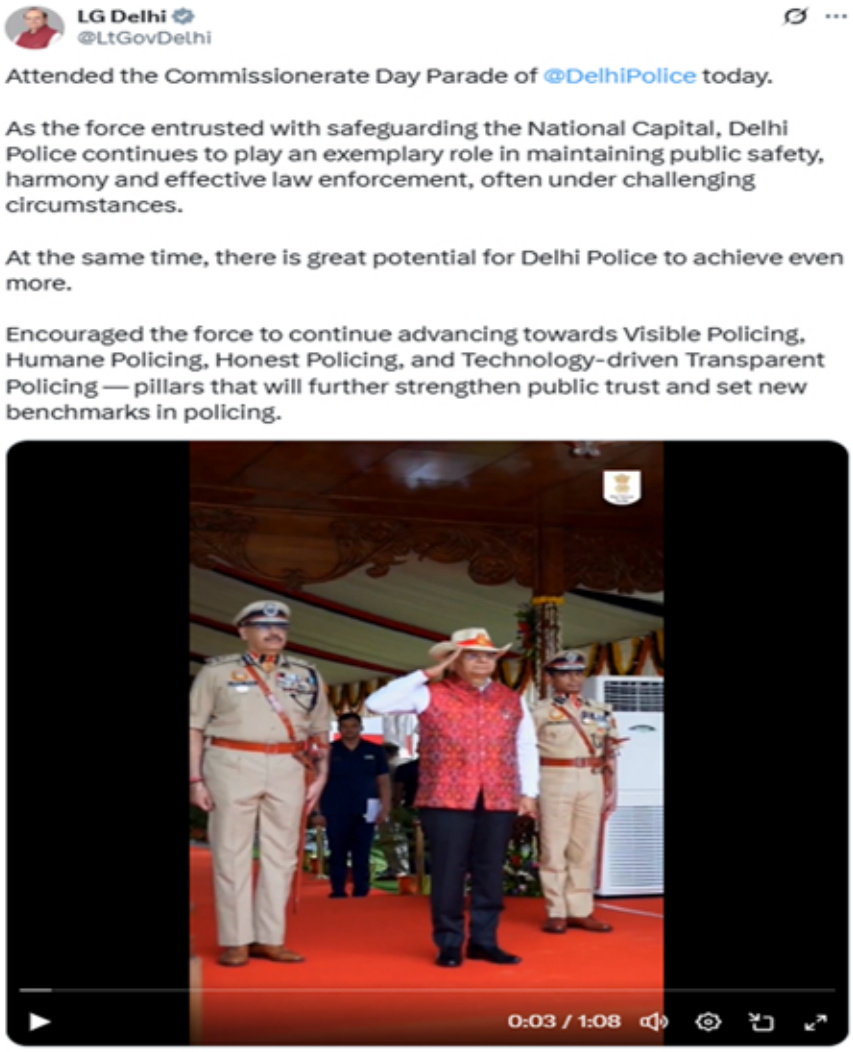

https://x.com/LtGovDelhi/status/1940089621012201636

Hon'ble/C.P Delhi

Delhi Police
@DelhiPolice

🔶 DELHI POLICE COMMISSIONERATE DAY PARADE - 2025 🔶
🟡 The 4th Commissionerate Day Ceremonial Parade of Delhi Police was held today at Parade Ground, New Police Lines, Kingsway Camp!
🟡 Hon'ble @LtGovDelhi Sh. Vinai Kumar Saxena took the salute as Chief Guest, alongside @CPDelhi Sh. Sanjay Arora.
🟡 The parade, featuring 6 Companies and 18 platoons, was led by Parade Commander ACP Mahendra Singh Charan.
🟡 A heartfelt moment as the Chief Guest presented 'Ahat Veer Samman Patra' to honor our brave police personnel injured or martyred in the line of duty. Awards for 'Best Police Station in Cleanliness' & 'Best Residential Colony of Delhi Police' were also distributed.

#DelhiPolice
#DPUpdates



10:10 PM · Jul 1, 2025 · **6,765** Views

https://x.com/DelhiPolice/status/1940088109615509842

Delhi Police
@DelhiPolice

In a landmark boost to airport policing, DIAL has handed over a 1540 sq. m. land to Delhi Police at a symbolic fee of Re.1/year for a permanent Domestic Airport Police Station at IGI Terminal-1.

The move, finalised in the presence of @CPDelhi Sh. Sanjay Arora and other senior officers, ends a proposal pending since 2008.

The new facility will replace the temporary setup at G5 Building, enhancing accessibility, security and operational efficiency at one of India's busiest airports.

#DPUpdates



10:13 PM · Jul 29, 2025 · **5,948** Views

https://x.com/DelhiPolice/status/1950235631830913151

Delhi Police
@DelhiPolice

🇮🇳माननीय गृह राज्य मंत्री, भारत सरकार श्री @bandisanjay_bjp द्वारा @CPDelhi श्री संजय अरोड़ा जी की उपस्थिति में दिल्ली पुलिस ने 8 नए भवनों का उद्घाटन किया गया

🚨इन भवनों में रेन वाटर हार्वेस्टिंग, सोलर पैनल और आधुनिक सीवेज उपचार संयंत्र जैसी पर्यावरण-अनुकूल विशेषताएं शामिल हैं

🚨आधुनिक चुनौतियों और बढ़ती जिम्मेदारियों को सफलतापूर्वक निभाने में सहायक होंगे ये भवन

#DPUpdates
Translate post



9:22 PM · Jul 30, 2025 · **5,835** Views

https://x.com/DelhiPolice/status/1950585297022124404

Delhi Police
@DelhiPolice

A big salute to @CPDelhi Shri Sanjay Arora sir

Festivals, crises, parades or protests — You always stood shoulder to shoulder with each of us

A journey of pride, a farewell with honour

#DPUpdates



5:03 PM · Jul 31, 2025 · **132** Views

https://x.com/DelhiPolice/status/1950882435530723692

Delhi Police
@DelhiPolice

श्री एस.बी.के सिंह जी को दिल्ली पुलिस आयुक्त के रूप में कार्यभार संभालने पर हार्दिक बधाई

@CPDelhi
#DPUpdates
Translate post



https://x.com/DelhiPolice/status/1950932468082917876

Golden Hour by Addl.CP/PRO

Delhi Police
@DelhiPolice

क्या होता है ये "Golden Hour!"

ये जानकारी साइबर स्कैम होने परिस्तिथि में आपके लिए मददगार साबित हो सकती है

सावधान रहे - सतर्क रहे

#DPUpdates
#CyberScam
Translate post



6:01 PM · Jul 28, 2025 · **8,841** Views

https://x.com/DelhiPolice/status/1949809941654523984

PFWS Posts

Police Families Welfare Society (PFWS)
@pfws1

Translate post

PFWS द्वारा एक्शन कैंसर हॉस्पिटल, पश्चिम विहार के सहयोग से दिल्ली पुलिस परिवारों हेतु निःशुल्क कैंसर जांच स्वास्थ्य शिविरों का आयोजन किया जा रहा है।हौज़ ख़ास – सोमवार, 7 जुलाई ,मातवीय नगर बुधवार, 9 जुलाई 2025।सभी पुलिस परिवारों से अनुरोध है कि शिविर में जाँच का लाभ उठायें।



5:51 PM · Jul 5, 2025 · 64 Views

https://x.com/pfws1/status/1941472443794940094

Police Families Welfare Society (PFWS)
@pfws1

Translate post

आज PFWS के तत्वावधान में रोटरी क्लब ऑफ दिल्ली, खूबसूरत एवं बालाजी एक्शन कैंसर हॉस्पिटल पश्चिम विहार के सहयोग से कल्याण केंद्र हौज खास में कैंसर जांच एवं निदान शिविर का आयोजन किया गया। शिविर में पुलिस परिवार के बड़ी संख्या में सदस्यों ने भाग लिया एवं अपनी जांच कराई।



9:21 PM · Jul 7, 2025 · 86 Views

https://x.com/pfws1/status/1942250101877170221

Police Families Welfare Society (PFWS)
@pfws1

Translate post

PFWS के तत्वावधान में रोटरी क्लब ऑफ दिल्ली, खूबसूरत एवं बालाजी एक्शन कैंसर अस्पताल के सहयोग से WC मातवीय नगर में कैंसर जांच एवं निदान शिविर का आयोजन किया गया।बड़ी संख्या में पुलिस परिवारों ने अपनी जाँच कराई।टीम लीडर्स श्रीमती सुमिता सिंह व श्रीमती स्नेहत भी मौजूद रहीं।



4:48 PM · Jul 9, 2025 · 85 Views

https://x.com/pfws1/status/1942906291120435499

Police Families Welfare Society (PFWS)
@pfws1

Translate post

PFWS द्वारा एक डेंटल जागरूकता कार्यक्रम एवं निःशुल्क डेंटल चेक-अप कैम्प का आयोजन किया गया।कार्यक्रम में 100 से अधिक विशेष बच्चों, उनके अभिभावकों और स्मिता थेरेपी सेंटर के कर्मचारियों ने अनुभवी चिकित्सकों से दांत चिकित्सा का लाभ उठाया



4:11 PM · Jul 25, 2025 · 73 Views

https://x.com/pfws1/status/1948695084670857251

Police Families Welfare Society (PFWS)
@pfws1

Translate post

अशोक विहार कल्याण केंद्र से जुड़े पुलिस परिवारों ने हरियाली तीज के उपलक्ष्य में नृत्य व गायन के माध्यम से भगवान शिव व माता पार्वती को स्मरण किया। अध्यक्षा महोदया ने सभी पुलिस परिवारों को बधाई दी। सभी परिवारों ने समिति के इस कदम को सराहा।



8:55 PM · Jul 25, 2025 · 22 Views

https://x.com/pfws1/status/1948766446902804504

Police Families Welfare Society (PFWS)
@pfws1

Translate post

PFWS को GMR द्वारा 2 इलेक्ट्रिक कार व 3 इलेक्ट्रिक स्कूटी भेंट की गई। इस अवसर पर श्रीमती रितु अरोरा व समिति सचिव, उपायुक्त श्री मयंक बंसल उपस्थित रहे। अध्यक्षा महोदया ने श्री के नारायण राव,उप प्रबंध निदेशक, GMR ग्रुप को स्मृति चिन्ह देकर उनका धन्यवाद किया।



9:12 AM · Jul 27, 2025 · 64 Views

https://x.com/pfws1/status/1949314309374595240

Police Families Welfare Society (PFWS)
@pfws1

Translate post

सभी पुलिस परिवारों को हरियाली तीज की बहुत-बहुत शुभकामनाएँ। समिति की यही कामना है कि आप सभी की जोड़ी भगवान शिव और माता पार्वती की तरह ७ जन्मों तक बनी रहे और ईश्वर का आशीर्वाद सदैव आपके साथ रहे।



10:20 AM · Jul 27, 2025 · 41 Views

https://x.com/pfws1/status/1949331578439479728

Podcast Kissa Khaki ka



https://x.com/DelhiPolice/status/1941776786356162754



https://x.com/DelhiPolice/status/1944313423032201563



https://x.com/DelhiPolice/status/1946850105660985534



https://x.com/DelhiPolice/status/1949386586661298211

Down the memory lane



https://youtu.be/yWAiYCBEL6M?si=A0TgpI-X5RRqqwF4



https://youtu.be/xhkfB_JZmuM?si=9WlcBVXwMqYzLca3

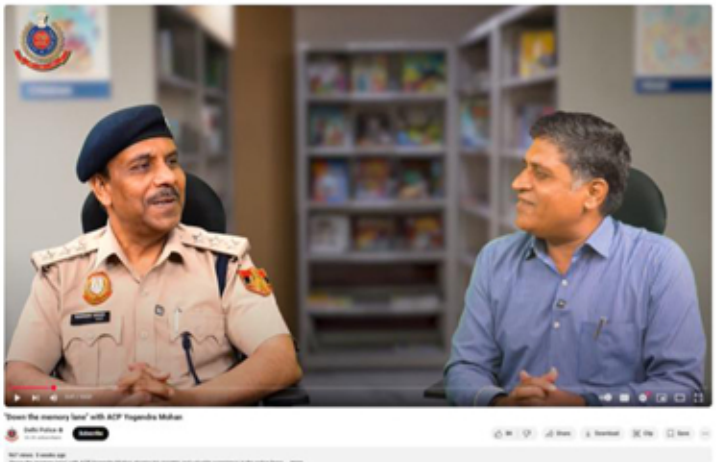

https://youtu.be/thWY15KQ1SY?si=8jtPJ9860dIYiyc2



https://youtu.be/LSHA8IgYctQ?si=uIAWOKtBjXaORCHd

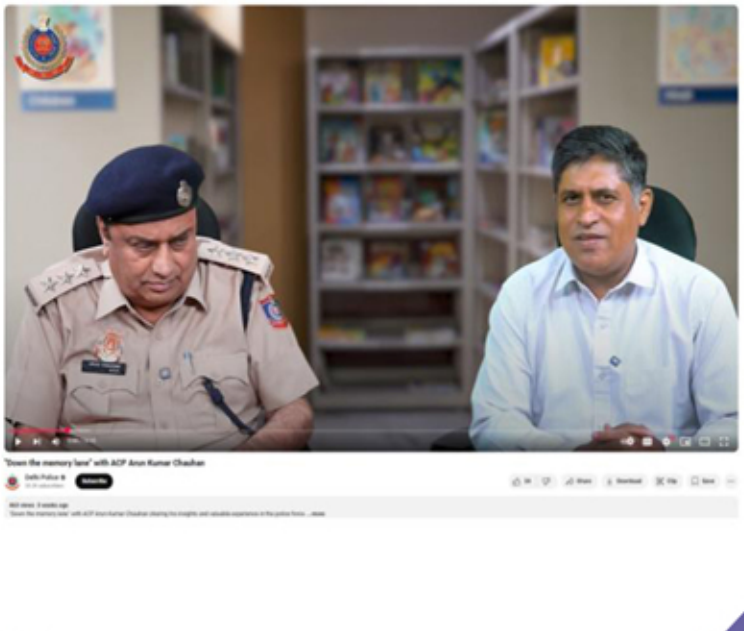

https://youtu.be/_aGl4nDAObw?si=t4F-X2vCuoLcWg6l

Congratulatory



https://x.com/DelhiPolice/status/1940974433210192087



https://x.com/DelhiPolice/status/1943316350677713173

Cyber Pulse



https://x.com/DelhiPolice/status/1940312137022546150



https://x.com/DelhiPolice/status/1948601897201320191



https://x.com/DelhiPolice/status/1949701926125465691

#DPCares



https://x.com/DelhiPolice/status/1943161530213896468

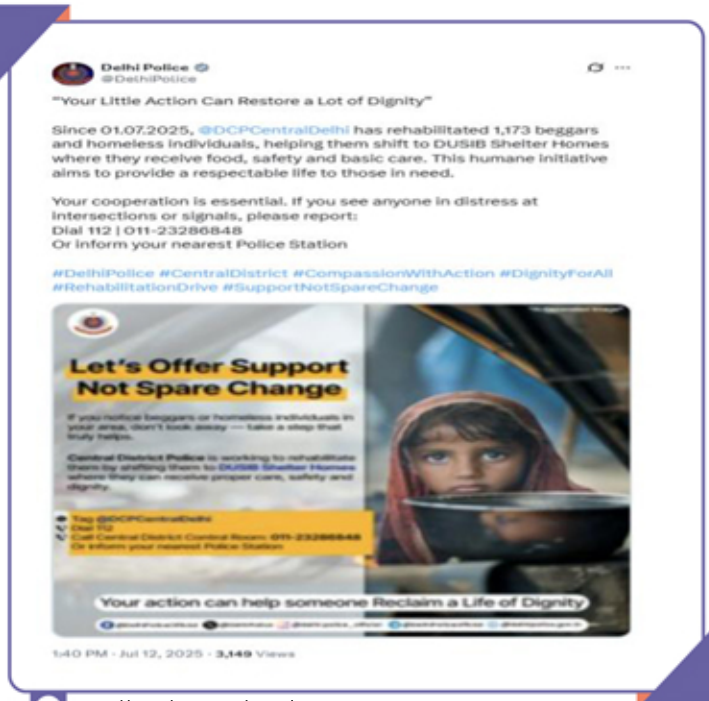

https://x.com/DelhiPolice/status/1943946145354629483

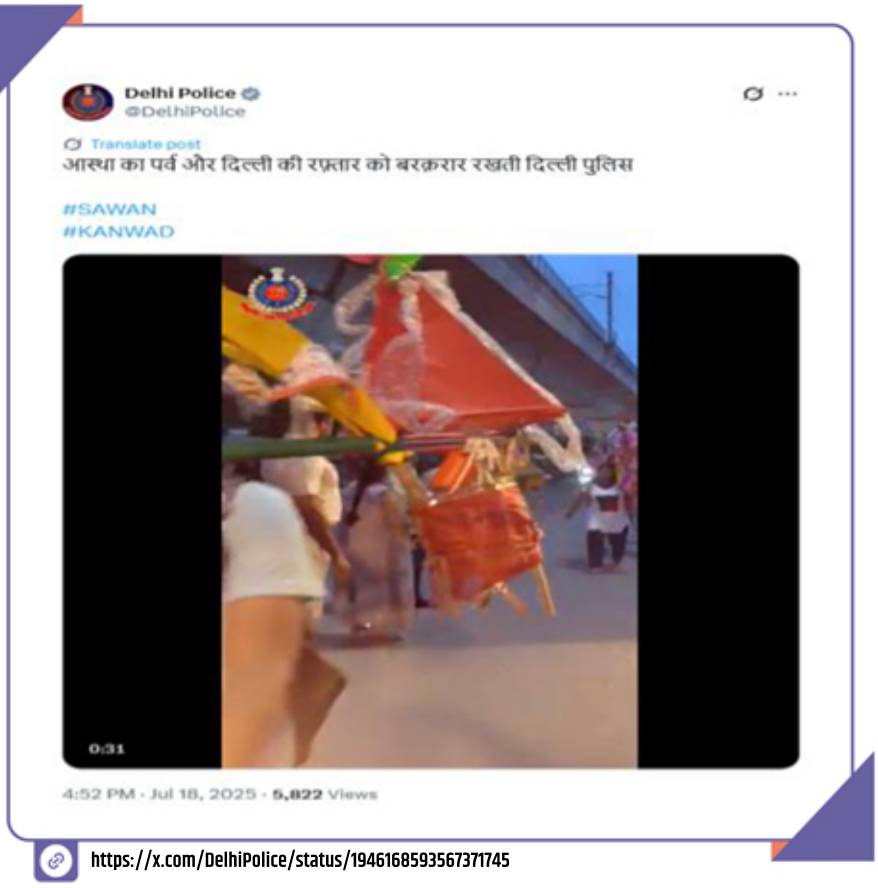

https://x.com/DelhiPolice/status/1946168593567371745

Exhibition on New Criminal Laws



https://x.com/DelhiPolice/status/1941820584503243226

Finger Print Bureau receives ISO 9001:2015 Certification

Delhi Police
@DelhiPolice

Delhi Police Finger Print Bureau Receives ISO 9001:2015 Certification.

Recognized for its excellence in fingerprint analysis and crime linkage, the Finger Print Bureau, Crime Branch, has been awarded ISO certification, a testament to its precision, professionalism and role in strengthening criminal investigations.
#DPUpdates



9:25 PM · Jul 27, 2025 · **6,658** Views

https://x.com/DelhiPolice/status/1949498927298035900

Days and Observations



https://x.com/DelhiPolice/status/1942182948750635339



https://x.com/DelhiPolice/status/1943154441991131621



https://x.com/DelhiPolice/status/1943568618056486969



https://x.com/DelhiPolice/status/1945703144757063824



https://x.com/DelhiPolice/status/1947557264115568943



https://x.com/DelhiPolice/status/1947861004249141356



https://x.com/DelhiPolice/status/1947865079627526221



https://x.com/DelhiPolice/status/1948963488975478817



https://x.com/DelhiPolice/status/1949356909636558881

Appreciation Post



https://x.com/DelhiPolice/status/1941854096841138514

E-Newsletter



https://x.com/DelhiPolice/status/1946604097240768950

Campaigns
#CyberSecurity



https://x.com/DelhiPolice/status/1947311168625774678



https://x.com/DelhiPolice/status/1948666581258477986



https://x.com/DelhiPolice/status/1948973087501824206

#RoadSafety

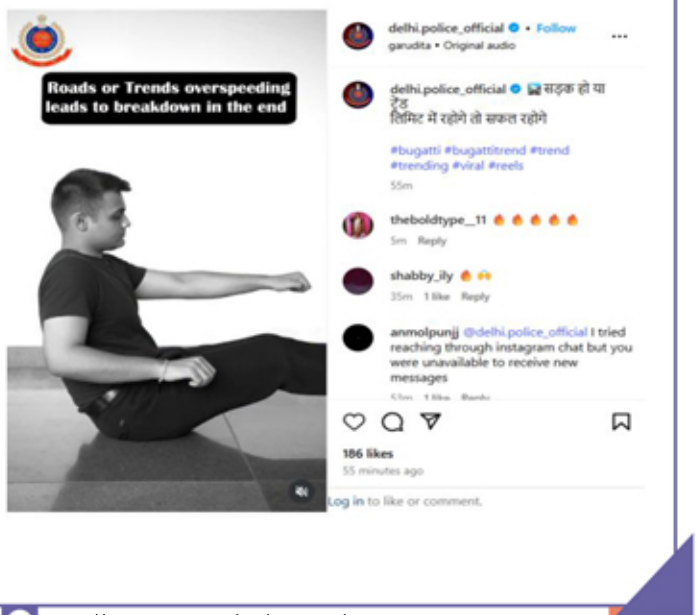

https://www.instagram.com/reel/DMFz0IfSr11/?igsh=MWt2ZjBlZWk0cHpwaQ==

#WomeninKhaki



https://x.com/DelhiPolice/status/1946492602058260882

#SayNoToDrugs



https://x.com/DelhiPolice/status/1948666581258477986

"Delhi Police This Week" by ANI



https://x.com/DelhiPolice/status/1941385417837903906



https://x.com/DelhiPolice/status/1943905035102171404



https://x.com/DelhiPolice/status/1946433166019023066



https://x.com/DelhiPolice/status/1949033252095758584

Crime Branch/Delhi Police



https://x.com/DelhiPolice/status/1944022414930702821



https://x.com/DelhiPolice/status/1946893878147321870



https://x.com/DelhiPolice/status/1947182679428092017



https://x.com/DelhiPolice/status/1948788190208315853

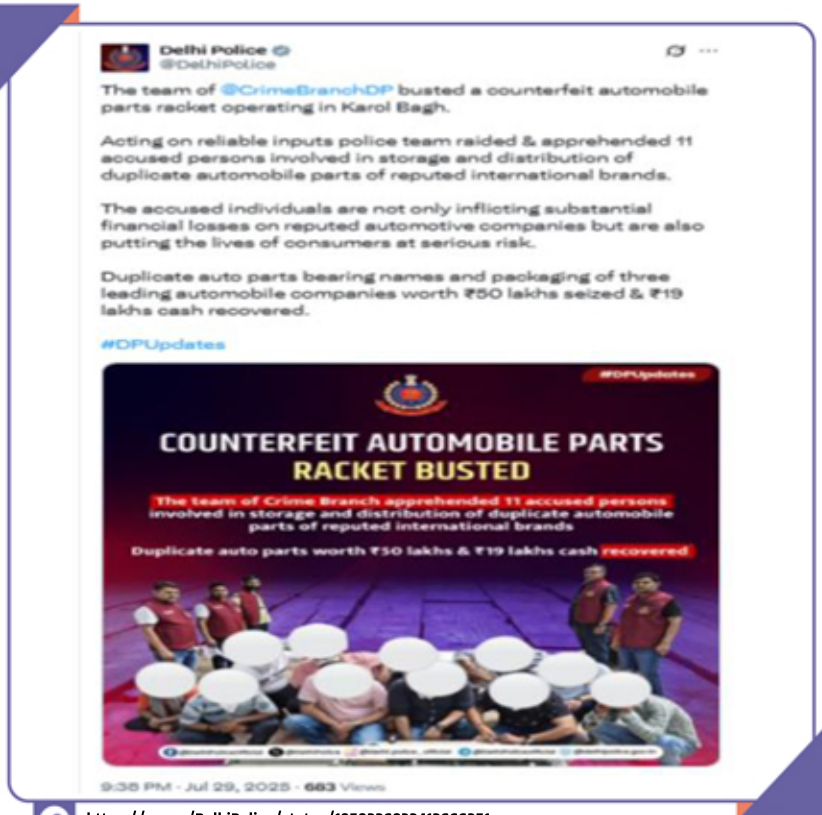

https://x.com/DelhiPolice/status/1950226932412666251

Special Cell/Delhi Police



https://x.com/DelhiPolice/status/1946604097240768950

Delhi Police Monthly Updates



https://x.com/DelhiPolice/status/1939953616783056981



https://x.com/DelhiPolice/status/1939976084230963711



https://x.com/DelhiPolice/status/1940367426077565005



https://x.com/DelhiPolice/status/1940457430506467799



https://x.com/DelhiPolice/status/1940591189046317242



https://x.com/DelhiPolice/status/1947861004249141356



https://x.com/DelhiPolice/status/1940738532336890219



https://x.com/DelhiPolice/status/1941078981148811561



https://x.com/DelhiPolice/status/1941408994150711470



https://x.com/DelhiPolice/status/1941757263145840884



https://x.com/DelhiPolice/status/1941822068380860659



https://x.com/DelhiPolice/status/1942156901938282545



https://x.com/DelhiPolice/status/1942248915392479537



https://x.com/DelhiPolice/status/1942587079826788691



https://x.com/DelhiPolice/status/1942904408678830275



https://x.com/DelhiPolice/status/1943240303177273701



https://x.com/DelhiPolice/status/1943304374757003763



https://x.com/DelhiPolice/status/1943484116785074451



https://x.com/DelhiPolice/status/1943668251076223451



https://x.com/DelhiPolice/status/1944337574660878408



https://x.com/DelhiPolice/status/1944736250134659114



https://x.com/DelhiPolice/status/1945059898188013961



https://x.com/DelhiPolice/status/1945107563248542029



https://x.com/DelhiPolice/status/1945130348100079813



https://x.com/dcpouter/status/1945442536010731672?t=jot7LqDtNNLGX4WOQLuRaw6s=08



https://x.com/DelhiPolice/status/1945518626259210581



https://x.com/DelhiPolice/status/1946219995161391529



https://x.com/DelhiPolice/status/1946245717150027921



https://x.com/DelhiPolice/status/1946464721617764572



https://x.com/DelhiPolice/status/1946529662227935367



https://x.com/DelhiPolice/status/1946529662227935367



https://x.com/DelhiPolice/status/1946927157886013599



https://x.com/DelhiPolice/status/1947673440233607602



https://x.com/DelhiPolice/status/1948022132447027273



https://x.com/DelhiPolice/status/1948033241279262758



https://x.com/DelhiPolice/status/1948317679930011867



https://x.com/DelhiPolice/status/1948353619830391188



https://x.com/DelhiPolice/status/1948783778031436060



https://x.com/DelhiPolice/status/1949428230781272450



https://x.com/DelhiPolice/status/1949796439971750202



https://x.com/DelhiPolice/status/1949848662563340311



https://x.com/DelhiPolice/status/1950210734111260751



https://x.com/DelhiPolice/status/1950219223269032420



https://x.com/DelhiPolice/status/1950454366588035465



https://x.com/DelhiPolice/status/1950516378072645725



https://x.com/DelhiPolice/status/1950546670300868937



https://x.com/DelhiPolice/status/1950944020051431636

Retweet by DP



https://x.com/dcp_southwest/status/1940284303155618224

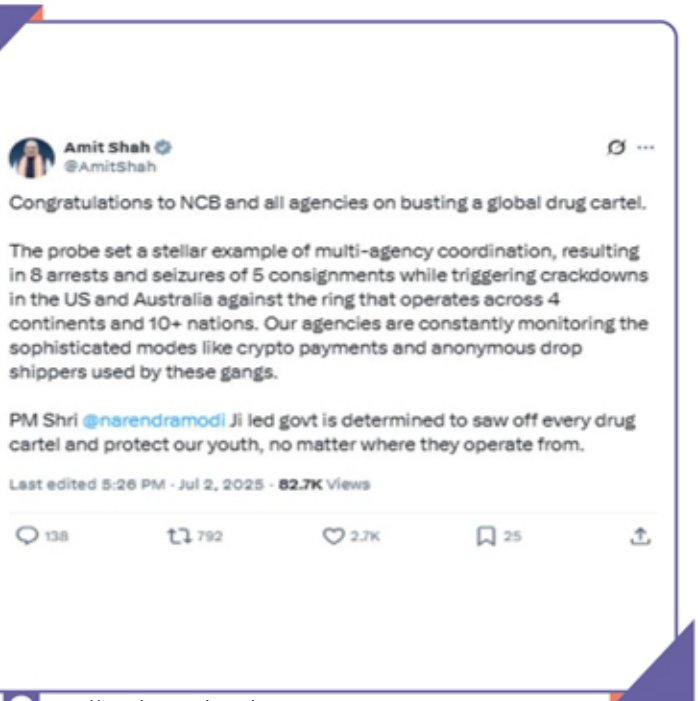

https://x.com/AmitShah/status/1940379170112225612



https://x.com/DCPEastDelhi/status/1943246709502669061



https://x.com/DDNewslive/status/1946464323607662602



https://x.com/DCPEastDelhi/status/1947619983221027157?t=BT-3Jh5toehtazOZtzR-TA&s=19



https://x.com/dpa_delhipolice/status/1950192533356642680

Quote Tweet

Delhi Police
@DelhiPolice

Translate post

🏅अमेरिका में संपन्न हुए विश्व पुलिस और फायर गेम्स, 2025 में 280 स्वर्ण पदकों सहित कुल 588 पदक जीतकर पदक तालिका में तीसरे स्थान पर रहने वाले भारतीय पुलिस बलों के सम्मिलित दल का मनोबल बढ़ाने वाले शब्दों के लिए माननीय प्रधानमंत्री श्री @narendramodi जी का बहुत बहुत धन्यवाद

#MannKiBaat
@PMOIndia
@BHM2025

Narendra Modi @narendramodi · 10h

Proud of those who got laurels for India in the World Police and Fire Games, which were held recently in USA. This is among the biggest tournaments held globally.

#MannKiBaat



4:00 PM · Jul 27, 2025 · **3,330** Views

https://x.com/DelhiPolice/status/1946604097240768950

SHANTI SEWA NYAYA

PATRON

S.B.K. SINGH

Commissioner of Police

COMMUNICATION TEAM

Sanjay Tyagi

Addl.CP/PRO, PHQ

CREATIVE & CONTENT SUPPORT BY

Degree360 Solutions Pvt. Ltd.

Advertising Agency, Delhi Police

CONTACT US

Social Media Centre (SMC)

Room No.: 1408, 14th Floor

PHQ, Jai Singh Marg, Connaught Place, New Delhi