DELHI POLICE

SHANTI SEWA NYAYA



Kissa Khaki Ka

Monthly Newsletter

November 2023

Message



SANJAY ARORA
Commissioner of Police, Delhi

Greetings! Date: 31.10.2023

The month of October has always been a very special one, as it marks the birth anniversaries of great leaders and a number of auspicious festivals. On the 2nd of October, India celebrates the birth of not one but two great luminaries – the Father of the Nation Mahatma Gandhi and the magnificent statesman, Lal Bahadur Shastri ji – both of whom have left an indelible mark on the nation's history. This year we celebrated the 154th birth anniversary of Gandhiji and 119th birth anniversary of Shastriji, the second Prime minister of independent India. On 31st October, the 148th birth anniversary of Sardar Vallabhai Patel, the iron man of India was celebrated which is observed as National Unity Day.

As part of the Swachhta hi Sewa campaign coinciding with the Gandhi Jayanti celebrations, all districts and units of Delhi Police enthusiastically carried out cleanliness drives not only in their office and station premises but also at public places in their neighbourhood areas. The motto behind this campaign was to work towards and sensitize citizens for a Garbage Free India.

On the occasion of Police Commemoration Day on 21st October, Delhi Police paid tribute to the dedication, valour and sacrifice of our heroes who laid down their lives in the line of duty, protecting the lives of citizens. We all take pride in their bravery and salute the supreme sacrifice made by them.

Delhi Police has been able to achieve major breakthroughs and crackdowns in connection with unsolved murder cases, robberies and cyber-related crimes. Citizens of Delhi were able to enjoy the ICC World cup cricket matches held in Delhi as well as the fervours and festivities associated with Durga Puja and Dussehra celebrations in a hassle-free manner due to the meticulous planning and impeccable traffic arrangements put in place by local police and traffic police.

In addition to tackling crime and criminals, Delhi Police has given credence to edification of citizens as well. Through our social media and outdoor campaigns, we aspire to sensitize citizens about potential online frauds, criminal tendencies, road safety, etc. At the end of the day, the excellent manner in which Delhi Police has been donning such varying roles is what really counts and makes us exceptional.

Thank you !

Commissioner of Police



https://x.com/CPDelhi/status/1715652749327728720?s=20



https://x.com/CPDelhi/status/1716710356243140989?s=20

Shradhanjali "Commemoration Day"



https://x.com/DelhiPolice/status/1715705033994670091?s=20

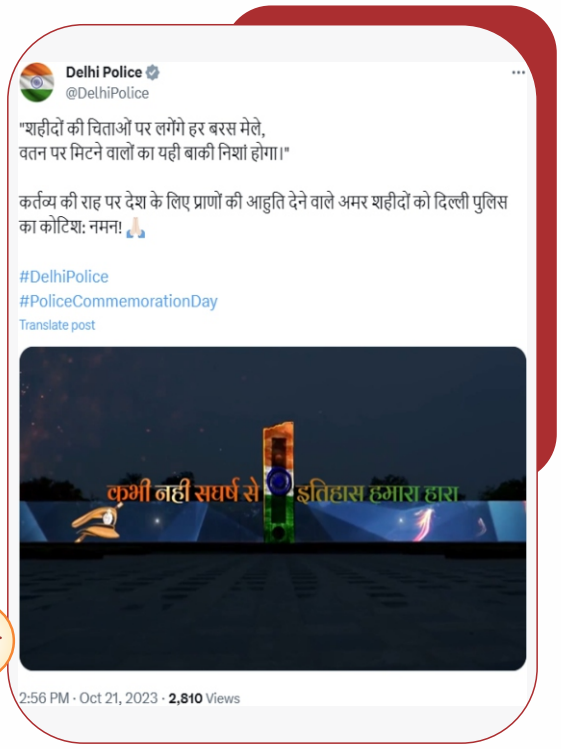

https://x.com/DelhiPolice/status/1715660762071589096?s=20



https://x.com/DelhiPolice/status/1715615385649893699?s=20

Days and Observations



https://x.com/DelhiPolice/status/1708731800917529066?s=20



https://x.com/DelhiPolice/status/1708733339572822201?s=20

#NariShakti #DurgaPuja



https://x.com/DelhiPolice/status/1716093954125681086?s=20



https://x.com/DelhiPolice/status/1718937249931555007?s=20

#NationalUnityDay



https://twitter.com/DelhiPolice/status/1719190774456394043?t=-9BHPdBMLQk-e4jiTyLVbw&s=19

Podcast Kissa Khaki ka



https://x.com/DelhiPolice/status/1708398979304894778?s=20



https://x.com/DelhiPolice/status/1710935610012426252?s=20



https://twitter.com/DelhiPolice/status/1713472396148228465?t=oNvcPh3Xf8oU_GQ47lnO6g&s=19



https://x.com/DelhiPolice/status/1715329134786945450?s=20



https://twitter.com/DelhiPolice/status/1718546108514017514?t=seyljznjvrpjNlvQ2jAQEg&s=19

PFWS Posts



https://x.com/pfws1/status/1708646758128239010?s=20



https://x.com/pfws1/status/1711988978973622527?s=20



https://x.com/pfws1/status/1717843188294340907?s=20

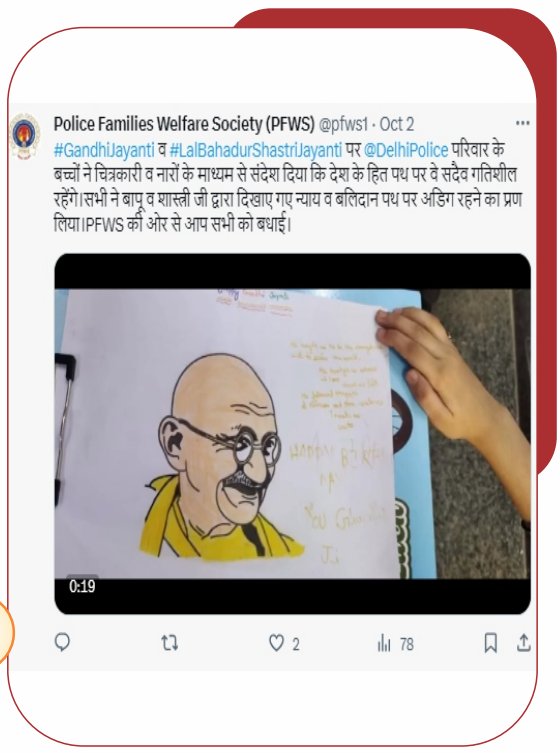

https://x.com/pfws1/status/1708856993589682471?s=20

Saving lives Sharing smiles

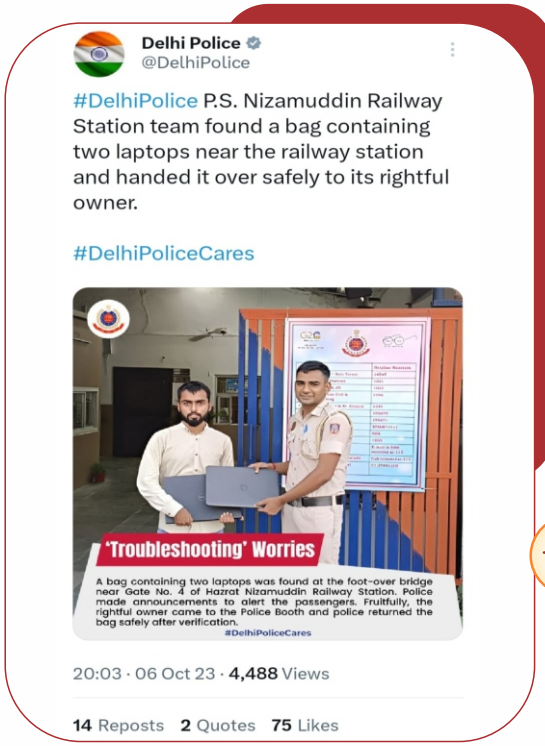

https://twitter.com/DelhiPolice/status/1710302343302946912?t=wq4zNF-521V1kwNA7ZgA0A&s=19



https://twitter.com/DelhiPolice/status/1710359484101689427?t=dNXzYqh1CESsLJBISH90Cg&s=19



https://twitter.com/DelhiPolice/status/1713231229594804261?t=BrveZwStWnBPY_WuPNA4Lg&s=19

Greetings and Appeal



https://x.com/DelhiPolice/status/1708364001435091367?s=20

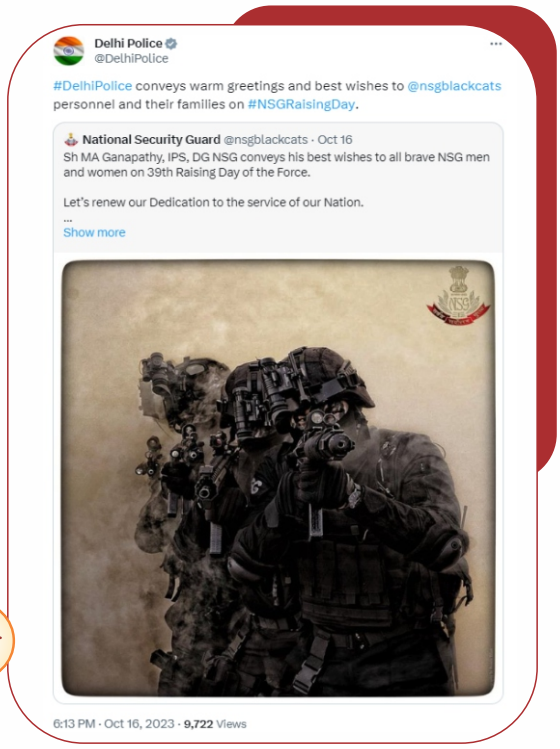

https://twitter.com/DelhiPolice/status/1713898428470837542?t=XLeRbJKph55FE2NsWCc62A&s=19



https://x.com/DelhiPolice/status/1715005289068646841?s=20



https://www.instagram.com/reel/CyGGFi9S9Sj/?igshid=MzRlODBiNWFlZA==

Congratulatory

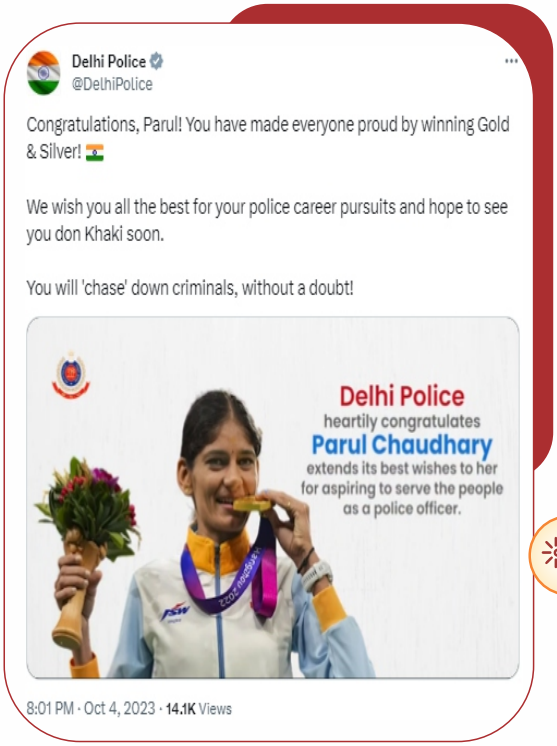

https://x.com/DelhiPolice/status/1709577017589711040?s=20



https://x.com/DelhiPolice/status/1709713672095011113?s=20

#Police Commemoration Day

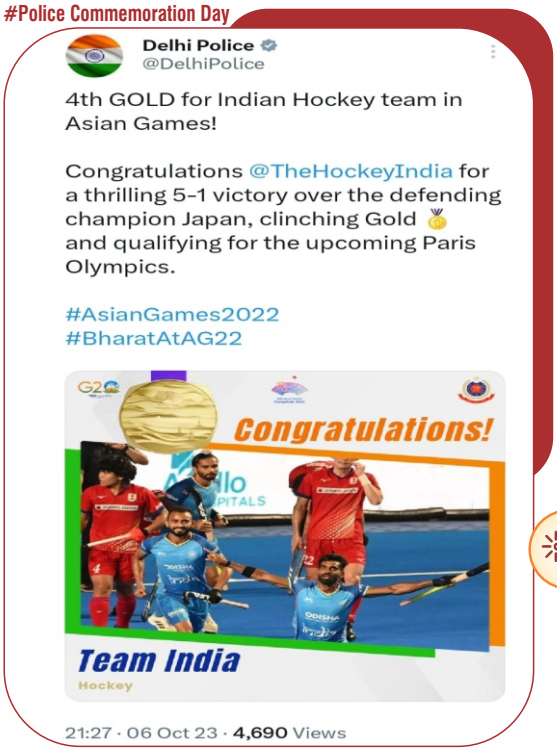

https://twitter.com/DelhiPolice/status/1710323360218173711?t=s030_W_78IHWV_Uxl2h7vA&s=19

#Police Commemoration Day



https://twitter.com/DelhiPolice/status/1713203299330162924?t=dR5bLJBV1YQdsMyz6rDtEQ&s=19

Traffic Advisories

Delhi Police
@DelhiPolice

Traffic Advisory

In view of the ICC Men's #CricketWorldCup2023 match to be played between England & Afghanistan on October 15, 2023 at Arun Jaitley Stadium, traffic diversions/restrictions will be effective. Kindly follow the advisory.

#DPTrafficAdvisory
#CWC2023
#ENGvsAFG

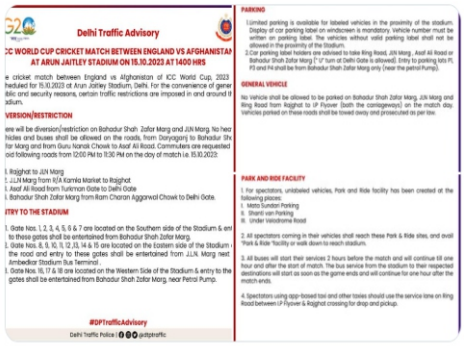

6:13 PM · Oct 14, 2023 · **6,560** Views

https://twitter.com/DelhiPolice/status/1713173687485305158?t=lr2eftzs2bnkjW59Pi_esg&s=19

Delhi Police
@DelhiPolice

यातायात निर्देशिका

7 अक्टूबर, 2023 को अरुण जेटली स्टेडियम में दक्षिण अफ्रीका और श्रीलंका के मध्य खेले जाने वाले ICC पुरुष #CricketWorldCup2023 मैच के दृष्टिगत, यातायात परिवर्तन/प्रतिबंध प्रभावी होंगे। कृपया निर्देशिका का पालन करें।

#DPTrafficAdvisory
#CWC2023
#SAvsSL

Translate post



22:32 · 06 Oct 23 · **2,278** Views

https://twitter.com/DelhiPolice/status/1710339746650534016?t=0M30NXIbkGP_kiwnpZ19wA&s=19

#SwachhtaHiSewa

Delhi Traffic Police
@dtptraffic

Traffic Advisory

In view of the ICC Men's #CricketWorldCup2023 match to be played between India & Afghanistan on October 11, 2023 at Arun Jaitley Stadium, traffic diversions/restrictions will be effective. Kindly follow the advisory.

#DPTrafficAdvisory
#CWC2023
#INDvsAFG

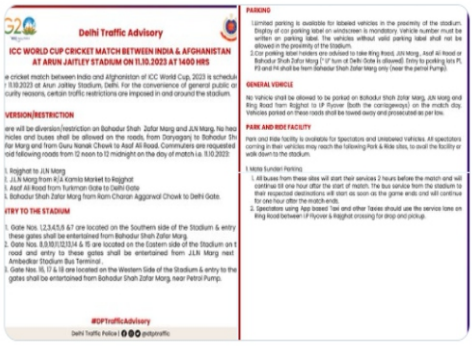

6:55 PM · Oct 10, 2023 · **11.1K** Views

https://twitter.com/dtptraffic/status/1711734783351636129?t=y26Luw75sgA_-wIXO2g1tQ&s=19

Delhi Police
@DelhiPolice

यातायात निर्देशिका

15 अक्टूबर 2023 को जवाहरलाल नेहरू स्टेडियम से प्रारंभ होने वाली दिल्ली हाफ मैराथन के दृष्टिगत यातायात विनियम प्रभावी रहेंगे।

कृपया निर्देशिका का पालन करें।

#DPTrafficAdvisory
#DelhiTrafficPolice
@dtptraffic

Translate post

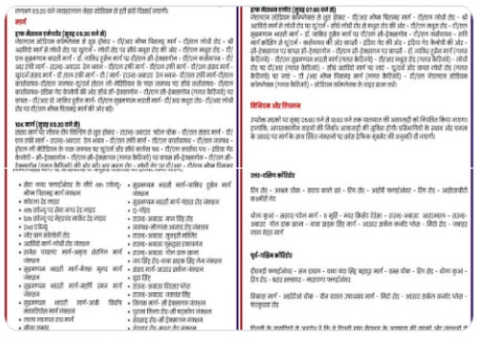

2:14 PM · Oct 13, 2023 · **97** Views

https://x.com/DelhiPolice/status/1712751215363416474?s=20

Advisories in Public Interest



https://x.com/DelhiPolice/status/1708314223443624147?s=20



https://x.com/DelhiPolice/status/1709139846114288072?s=20



https://twitter.com/DelhiPolice/status/1713526268279619892?t=aygW2zicK8toqpiYCgb6uw&s=19



https://twitter.com/DelhiPolice/status/1713526477004890424?t=qrhYH-DuxLAZeLMA0ZyAuA&s=19

#SwachhtaHiSewa Campaign



https://x.com/DelhiPolice/status/1708424247407001822?s=20



https://x.com/DelhiPolice/status/1708429536684372206?s=20



https://x.com/DelhiPolice/status/1708496030785065105?s=20



https://x.com/DelhiPolice/status/1708486160014819423?s=20

Campaign - Meri Maati Mera Desh



https://x.com/dcprohinidelhi/status/1716440043378868246?s=20



https://x.com/DCPNEastDelhi/status/1716054307915919373?s=20



https://x.com/DcpNorthDelhi/status/1716069484983939411?s=20



https://x.com/dcp_southwest/status/1716497033689989420?s=20



https://x.com/dcp_outernorth/status/1716048881329562081?s=20



https://x.com/DCPCentralDelhi/status/1716094041799237871?s=20



https://x.com/dcp_southwest/status/1716497033689989420?s=20



https://x.com/dcpouter/status/1716450489339097175?s=20



https://x.com/DCPDwarka/status/1716809489192812592?s=20



https://x.com/DCPEastDelhi/status/1716663894457082150?s=20



https://x.com/DelhiPolice/status/1719301234757390626?s=20



https://x.com/DCP_SHAHDARA/status/1716764003920498909?s=20

Campaigns

#CyberSafety



https://x.com/DelhiPolice/status/1709172294986391892?s=20



https://x.com/DelhiPolice/status/1709549593304920208?s=20



https://x.com/DelhiPolice/status/1709857265283674177?s=20

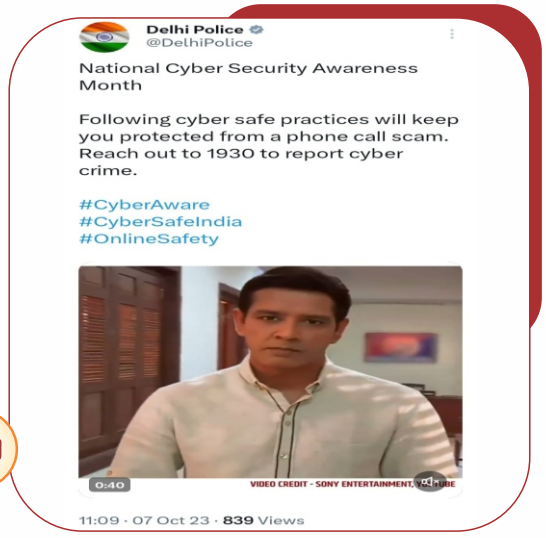

https://twitter.com/DelhiPolice/status/1710530258565320920?t=v6pmAswvgAXmTkX85GXUwg&s=19



https://x.com/DelhiPolice/status/1711260252489039909?s=20



https://x.com/DelhiPolice/status/1709467425723568131?s=20



https://x.com/DelhiPolice/status/1710181108472803716?s=20



https://x.com/DelhiPolice/status/1711643881421635614?s=20



https://x.com/DelhiPolice/status/1712046732652253447?s=20



https://x.com/DelhiPolice/status/1712406455754924327?s=20



https://x.com/DelhiPolice/status/1712808383223591354?s=20



https://x.com/DelhiPolice/status/1713070149388140968?s=20



https://x.com/DelhiPolice/status/1713049649039430072?s=20



https://twitter.com/DelhiPolice/status/1713488523922432235?t=KakzTIFvSxhsg0f9p1SqVA&s=19



https://x.com/DelhiPolice/status/1714586752042836154?s=20



https://x.com/DelhiPolice/status/1716423264988451234?s=20



https://x.com/DelhiPolice/status/1717090658849329590?s=20



https://x.com/DelhiPolice/status/1717143516802138594?s=20



https://x.com/DelhiPolice/status/1712724248060661899?s=20



https://x.com/DelhiPolice/status/1711293259216199769?s=20

#RoadSafety



https://twitter.com/DelhiPolice/status/1712079107964744183?t=xbYDMH4zhKVohknPYOrVWA&s=19



https://twitter.com/DelhiPolice/status/1714198808270405728?t=4uBOhaKmxMfCyjN3IlwJhA&s=19



https://x.com/DelhiPolice/status/1714647431059780036?s=20



https://x.com/DelhiPolice/status/1714892559938666905?s=20



https://x.com/DelhiPolice/status/1715308891263914136?s=20

Crime Branch Updates



https://twitter.com/DelhiPolice/status/1710316708265955672?t=dr0Vnk6K3iLMOYu4MMEwBw&s=19



https://x.com/DelhiPolice/status/1714265276915532061?s=20



https://x.com/DelhiPolice/status/1715387243765076023?s=20



https://x.com/DelhiPolice/status/1716407746718060594?s=20



https://x.com/DelhiPolice/status/1717156170119700978?s=20



https://twitter.com/DelhiPolice/status/1718285325188165727?t=pdRquTZ1jHpF9MX4295HJg&s=19

Delhi Police Monthly Updates



https://twitter.com/DelhiPolice/status/1712469433158136259?t=Y4JxlSJZjm6Pj7pC5q62rA&s=19



https://x.com/DelhiPolice/status/1713157846484107356?s=20



https://x.com/DelhiPolice/status/1714613382337458431?s=20



https://x.com/DelhiPolice/status/1714661043853819905?s=20



https://x.com/DelhiPolice/status/1715390154268094483?s=20



https://twitter.com/DelhiPolice/status/1718984300593549407?t=YBjiRLoSWJHKP9rPVIUYuw&s=19&s=19

SHANTI SEWA NYAYA

PATRON

Sanjay Arora
Commissioner of Police

COMMUNICATION TEAM

Suman Nalwa
DCP, PRO

CREATIVE & CONTENT SUPPORT BY

Invicta Media Pvt. Ltd.
Advertising Agency, Delhi Police

CONTACT US

Social Media Centre (SMC)
Room No.: 1408, 14th Floor
PHQ, Jai Singh Marg, Connaught Place, New Delhi