G20
भारत 2023 INDIA

वसुधैव कुटुम्बकम्
ONE EARTH • ONE FAMILY • ONE FUTURE

DELHI POLICE दिल्ली पुलिस
शांति सेवा न्याय

SHANTI SEWA NYAYA



Kissa Khaki Ka

Monthly Newsletter

April 2023

Message



SANJAY ARORA
Commissioner of Police, Delhi

Greetings, Date: 31.03.2023

The month of March augurs the advent of spring season and is marked by so many religious festivals making it all the more significant for Delhi Police.

As Delhiites immersed itself in the festivities of Holi and Shab-e-barat, Delhi Police officers and personnel were on their toes ensuring law and order. Elaborate traffic arrangements were also made to ensure safety of road users and unhindered movement of traffic for both the festivities that were almost juxtaposed together.

In addition to religious festivals, important days are also observed in the month of March, the most significant being the International Women's Day on the 8th of March. The day is observed to mark the glory and achievements of women around the world and also serves to spread awareness about gender equality and women's rights.

Delhi Police set the International Women's Day in motion with an apt theme – "Let's Embrace Equity". It was a proud moment for us when Hon'ble LG Delhi Sh. Vinay Saxena felicitated 10 women cops of Delhi Police for their extraordinary achievements. I would like to congratulate each one of them, while I am hopeful that all of them keep up with their good works and at the same time the feats achieved by them serve as impetus for other women too.

In March, during the whole month, Delhi Police organised social/print/outdoor media campaigns with the hashtag "AkeleNahiHaiAap", to sensitize women that they need not live in fear nor restrain themselves from reporting to the police, any form of violence being perpetrated against them. The idea behind the campaign was to reaffirm Delhi Police's zero tolerance approach against exploitation of women in each and every sphere of their existence.

One major milestone of the month has been the MOU entered by Delhi Police with Truecaller - the caller ID verification platform, wherein the Govt Directory of Truecaller will have all verified numbers of Delhi Police enabling public to identify the numbers and distance themselves from cyber frauds and scams. The collaboration also encompasses essential training to create awareness about cyber safety to both police personnel and public.

Every month, my spirits get emboldened, when my officers and personnel, achieve one feat after the other in excellent policing. But there is no definite or distinct yardstick of brilliance in policing. So, keep on striving to surpass our own levels of excellence.

Thank You

HOLI WISHES



https://twitter.com/DelhiPolice/status/1632345494625337345?s=20

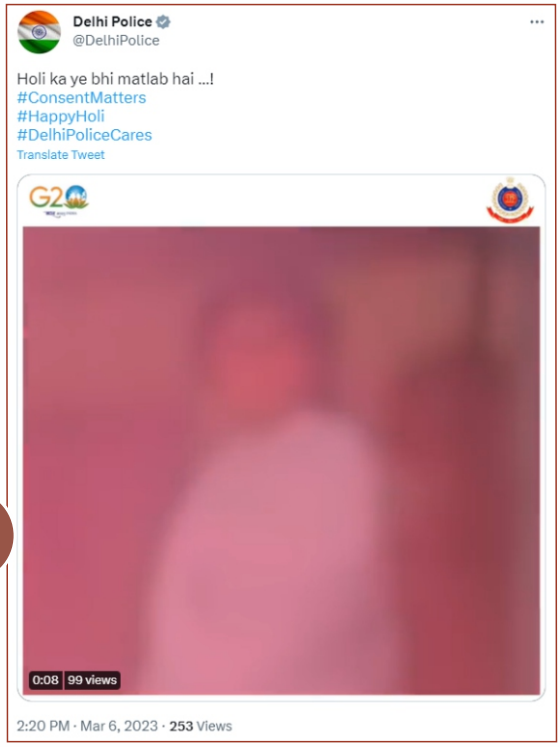

https://twitter.com/DelhiPolice/status/1632665062505865216?s=20



https://twitter.com/DelhiPolice/status/1633047589280010240?s=20



https://twitter.com/DelhiPolice/status/1633290005652094976?t=Rxxd8Id3RSRJ554J-C296g&s=19

 # Posts on Happy Holi and Sab-e-barat festivals. Delhi police congratulated and urged people to celebrate festivals responsibly. The aim is to reduce incidents of nuisance during holi celebration, drunken driving & over speeding.

Holi wishes from CP Handle, Delhi Police



https://twitter.com/CPDelhi/status/1633287120390606848?s=20

Congratulating Achievers, Boxers

 # Congratulation messages to sports achievers Boxers.

Delhi Police shared a post on twitter which featured boxers and congratulated not only boxers but other achievers too for winning gold in the world champion Indian Boxers.



https://twitter.com/DelhiPolice/status/1639637218557054978?t=tXiwpA8Ob2OGuldg3rKLaw&s=19



https://twitter.com/DelhiPolice/status/1639676594674597889?t=5HKm6TLoyaV3vhD1IyMUcg&s=19



https://twitter.com/DelhiPolice/status/1639983551398678533?t=2fCFhHLvPaU5-eAWbQ8Pkg&s=19



https://twitter.com/DelhiPolice/status/1640008641758793729?t=6_mKm-08n0GaJQuOXMxAOg&s=19



DP hailed the teams of 'RRR' and "The Elephant whispers" for their win at the oscar awards.

Delhi Police congratulated the "RRR" team for winning the oscars under the best original song category at 95th academy awards.

DP also congratulated their "The elephant whispers" team for their heart warming story of Co-existernce in harmony with nature.

https://twitter.com/DelhiPolice/status/1635209609425350656?s=20



Delhi Police feliatated Brave heart Ankur for his fearless act of preventing a person from firing at people & helped police in nabbing him.

https://twitter.com/DelhiPolice/status/1637391676665925633?s=20



Delhi Police congratulated pooja suhag on her achievement and wished for accomplishing great things. Pooja Suhag's father is Assistant Sub-inspector in Delhi Police.

https://twitter.com/DelhiPolice/status/1640242655446663171?s=20
(Also on FB & Instagram)



Special CP, L & O, Zone-II Sagar Preet Hooda Delhi Police honored bravery act of catching a armed robber.

https://twitter.com/DelhiPolice/status/1641833159636717573?t=8upkZssln1tbDggYiDPvaw&s=19

Swayamsidha: Hon'ble LG Honoured 10 Extraordinary Women Officers



 # On the occasion of International Women's Day, 2023. It Governor Vinai Kumar Saxen a honored 10 women personnel of Delhi Police who have performed exceptionally well in their respective fields of work.

All these women officers are posted in different units of Delhi Police.

They were awarded for showing bravery in the line of duty.

https://twitter.com/DelhiPolice/status/1633441858520236033?t=93KbztujdGd4YgnnrXQaVg&s=19

(Also on FB & Instagram)

 # On this occassion Lt. Governor congratulated all 10 woment personnel of Delhi Police.



https://twitter.com/LtGovDelhi/status/1633356505138462720?s=20

Awardees' Bytes



https://twitter.com/DelhiPolice/status/1634412344192405504?s=20

 # ACP Renu Lata was instrumental in conducting self defense training to school & college going working women & house wives.

With her effort this wing touched the highest number of participants since the inception of self defence.



https://www.instagram.com/reel/CqQG70uJ84y/?igshid=YmMyMTA2M2Y%3D

 # Inspr. Neelam Tomar gave a byte on how she has worked exceptionally well & hard, showing responsibility and honesty by putting her best efforts to perform their duties in various social media campaigns & projects related to general public awareness, women safety programs.

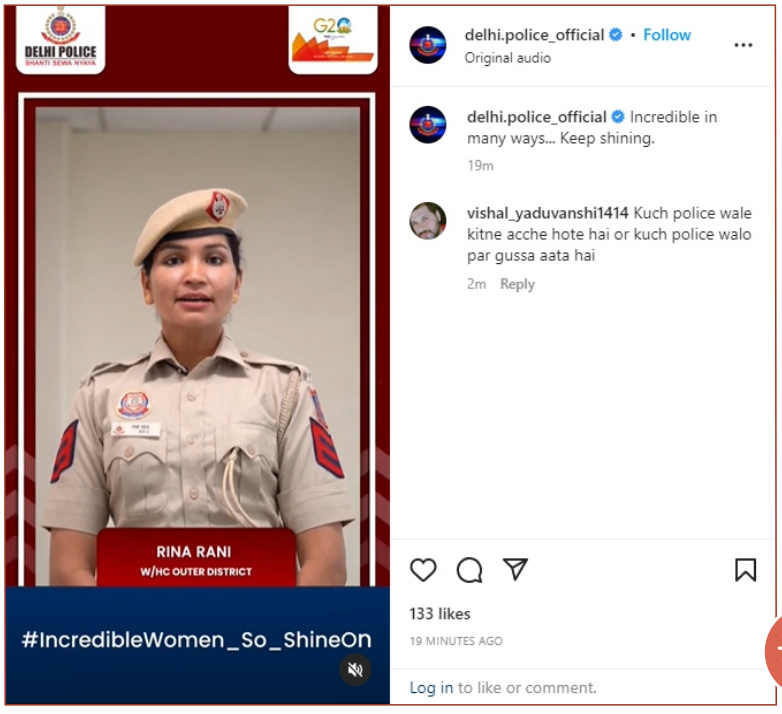

https://www.instagram.com/reel/CqXxuY4Jbe2/?igshid=YmMyMTA2M2Y%3D

 # W/HC Rina Rani sensitized girls and women through various programs about cyber crime, fragility, manners in school, colleges, public places, coaching centers, NGO etc.

MHA One day conference of Joint Cyber Crime Coordination Teams



 # IFSO, Spl Cell, Delhi Police in coordination with I4C MHA conducted a one day conference of joint cyber crime coordination teams.

 # The JCCTs will function under the Indian cyber Crime coordination centre (I4C) scheme for coordination and collaboration among states in sharing data, modus operandi of cyber criminals and sharing of inputs & intelligence about criminals active across the Indian states.

https://twitter.com/DelhiPolice/status/1638754427401117696?s=20

Spl. CP/PMMC on Radio City



https://twitter.com/DelhiPolice/status/1636765695685066752?s=20

Activities, Initiatives and Posts by PFWS

Police Families Welfare Society (PFWS)
@pfws1

PFWS ने @RGCI_RC के सहयोग से @DelhiPolice परिवारों के लिए निशुल्क कैंसर जाँच शिविर, जहां हर आयु वर्ग की महिलाओं के लिए नैदानिक स्तन जाँच ग्रीवा कैंसर,रक्त चाप जाँच का आयोजन किया गया व महिलाओं को स्वस्थ व सुरक्षित जीवनशैली के बारे में बताया गया।

Translate Tweet



2:34 PM · Mar 6, 2023 · **247** Views

https://twitter.com/pfws1/status/1632668490749595648?s=20

Police Families Welfare Society (PFWS)
@pfws1

इस होलिका दहन में आपके सभी दुःख एवं कष्टों का नाश हो। मानव चित्त की दुर्बलताएं, दुर्गुण और बुराइयां होलिका की इस अग्नि में स्वाहा हो और सभी के जीवन में खुशियों का उजाला हो। सुख-समृद्धि की वर्षा हो।PFWS की ओर से सभी देशवासियों को होलिका दहन की हार्दिक मंगलकामनाएँ।

#Holi2023

Translate Tweet



2:54 PM · Mar 7, 2023 · **165** Views

https://twitter.com/pfws1/status/1633035819446423553?s=20

Police Families Welfare Society (PFWS)
@pfws1

बसंत ऋतु की इस बहार में रंगो का त्योहार आपके जीवन को गोकुल की ख़ुशबू,वृंदावन की महक,राधा के भरोसा और कान्हा के प्यार से रंग दे ।आपके जीवन में सुख,समृद्धि,ऐश्वर्य के सभी रंग बरसे।PFWS की ओर से आप सभी को रंगों के पावन त्योहार ,होली की हार्दिक मंगलकामनाएँ॥

#Holi2023
#colours

Translate Tweet



10:07 AM · Mar 8, 2023 · **161** Views

https://twitter.com/pfws1/status/1633326121906208768?s=20

Police Families Welfare Society (PFWS)
@pfws1

PFWS की ओर से सभी देशवासियों को शब-ए-बारात की शुभकामनाएँ।सभी देशवासियों में प्रेम और एकता बनी रही ऐसी हम कामना करते हैं।

#Shab_e_Barat

Translate Tweet



9:45 PM · Mar 7, 2023 · **119** Views

https://twitter.com/pfws1/status/1633139376904626176?s=20

Police Families Welfare Society (PFWS)
@pfws1

PFWS #NoSmokingDay2023 की थीम 'छोड़ो और जीतो' के साथ इसके मुख्य संदेश को प्रचारित करता है और लोगों को अपने स्वास्थ्य लाभ, भलाई और वित्तीय लाभ के लिए धूम्रपान छोड़ने के प्रयासों के लिए प्रोत्साहित करता है।आपका जीवन बहुमूल्य है कृपया इसे धुएँ में ना उड़ाएँ।

#QuitSmoking
Translate Tweet



12:11 PM · Mar 9, 2023 · 303 Views

https://twitter.com/pfws1/status/1633719654869786624?s=20

Police Families Welfare Society (PFWS)
@pfws1

नारी शक्ति को समर्पित #internationalwomensday2023 के उपलक्ष पर PFWS ने कल्याण केंद्र NPL में @DelhiPolice परिवारों के लिए भव्य समारोह का आयोजन किया जिसमें परिवार की महिलाओं ने रंगारंग नृत्य व कविता के माध्यम से नारी सशक्तिकरण के बारे में संदेश दिया।

#InternationalWomensDay
Translate Tweet



12:46 PM · Mar 9, 2023 · 479 Views

https://twitter.com/pfws1/status/1633728349716750336?s=20

Police Families Welfare Society (PFWS)
@pfws1

कल्याण केंद्र NPL में @DelhiPolice परिवार सदस्यों के व्यक्तित्व विकास व अंग्रेज़ी सिखाने की पहल की शुरुआत की गयी जहाँ @teachIndiatoi के शिक्षक ने सदस्यों को अंग्रेज़ी बोलने,पढ़ने के बारे में ज्ञान साझा किया।#PFWS आशा करता है कि इस पहल से आपकी व्यक्तित्व में सकारात्मक बदलाव आएगा।

Translate Tweet



12:53 PM · Mar 17, 2023 · 268 Views

https://twitter.com/pfws1/status/1636629359044820992?s=20

Police Families Welfare Society (PFWS)
@pfws1

#WorldConsumerRightsDay2023 का विषय "स्वच्छ ऊर्जा की गति से उपभोक्ताओं को सशक्त बनाना" है। पारंपरिक निर्भरता को कम करने के लिए प्रौद्योगिकी और स्वच्छ ऊर्जा समाधानों के लिए तेजी से परिवर्तन पर जोर दिया गया है जो दीर्घकाल में उपभोक्ता की स्थिरता, सुरक्षा, सामर्थ्य को बढ़ावा देगा।

Translate Tweet



11:48 AM · Mar 15, 2023 · 162 Views

https://twitter.com/pfws1/status/1635888105638227968?s=20

Celebrating Women's Day

CP Delhi #DilKiPolice
@CPDelhi

यत्र नार्यस्तु पूज्यन्ते रमन्ते तत्र देवता:!

भारत की संस्कृति और सभ्यता की नींव को अपने स्नेह व समर्पण से सींचने वाली सभी नारीशक्ति को अंतर्राष्ट्रीय महिला दिवस पर हार्दिक शुभकामनाएं।

#InternationalWomensDay2023
#NariShaktiForNewIndia
Translate Tweet

5:43 PM · Mar 8, 2023 · **8,086** Views

https://twitter.com/CPDelhi/status/1633440907038191617?s=20

Delhi Police
@DelhiPolice

Happy #IWD2023 !

Today, we celebrate the achievements of our #NariShakti. You are the epitome of grace, strength & bravery. Let's create a for these incredible ladies which is free of bias, stereotypes & discrimination. Let's #EmbraceEquity this #InternationalWomensDay



1:44 PM · Mar 8, 2023 · **1,012** Views

https://twitter.com/DelhiPolice/status/1633380779827896320?t=EsFL2IoFo7dHYjuQahWqTw&s=19

We have wit too 😊



https://twitter.com/DelhiPolice/status/1632978405758062594?s=20



https://twitter.com/DelhiPolice/status/1634878240220381185?s=20

Kissa Khaki Ka Podcasts



https://twitter.com/DelhiPolice/status/1632297812250734592?t=WPRnQ0R_tIERFAg-T9Frbw&s=19



https://twitter.com/DelhiPolice/status/1634836941635198976?s=20



https://twitter.com/DelhiPolice/status/1637371222119034880?s=20



https://twitter.com/DelhiPolice/status/1639908594392113157?s=20

One more step towards Cyber Safety: MOU with Truecaller



https://twitter.com/DelhiPolice/status/1635615447943983107?s=20

Obituary



https://twitter.com/DelhiPolice/status/1633727297189707776?s=20

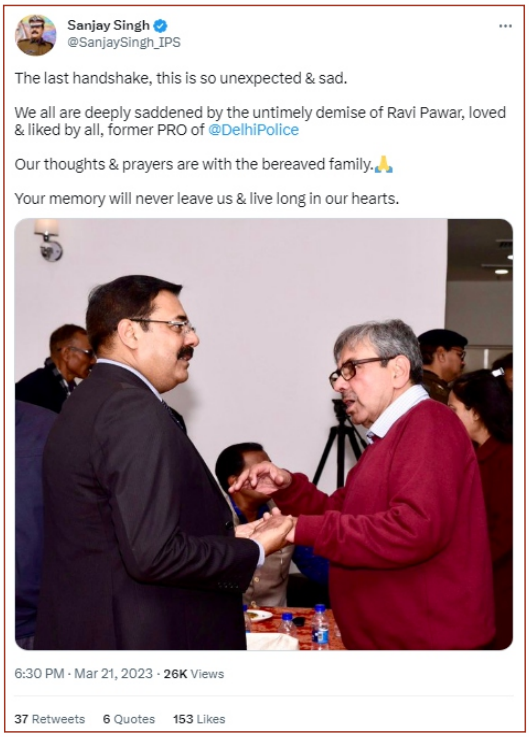

https://twitter.com/SanjaySingh_IPS/status/1638163646097534979?t=x2GRJN5jBYo_Li9UMi6pvw&s=19

Awareness against Mob Lynching



https://twitter.com/DelhiPolice/status/1631287436520161288?t=cHBiwVTbYibZ9dRH5d9ACw&s=19

(Also on FB & Instagram)



https://twitter.com/DelhiPolice/status/1636259393904996352?t=44D9b-eVoAJ6ouDMd68AVg&s=19



https://twitter.com/DelhiPolice/status/1631289367758004225?s=20

Rebuttal

Delhi Police
@DelhiPolice

Some social media handles are sharing exaggerated and unfounded crime figures of Delhi pertaining to Holi festival.

Spreading misinformation is legal offence... Do not share such information without verification.
#DelhiPoliceUpdates

5:21 PM · Mar 11, 2023 · **6,389** Views

https://twitter.com/DelhiPolice/status/1634522354079657984?s=20

Delhi Police
@DelhiPolice

Some social media handles have tweeted false figures regarding the number of calls to #DelhiPolice on the occasion of Holi. The figures have been picked from a 7 years old news story.

Kindly do not spread misinformation without verifying the facts.

#DelhiPoliceFactCheck



5:57 PM · Mar 11, 2023 · **15.6K** Views

https://twitter.com/DelhiPolice/status/1634531411356155906?s=20

Cognizance on Social Media posts

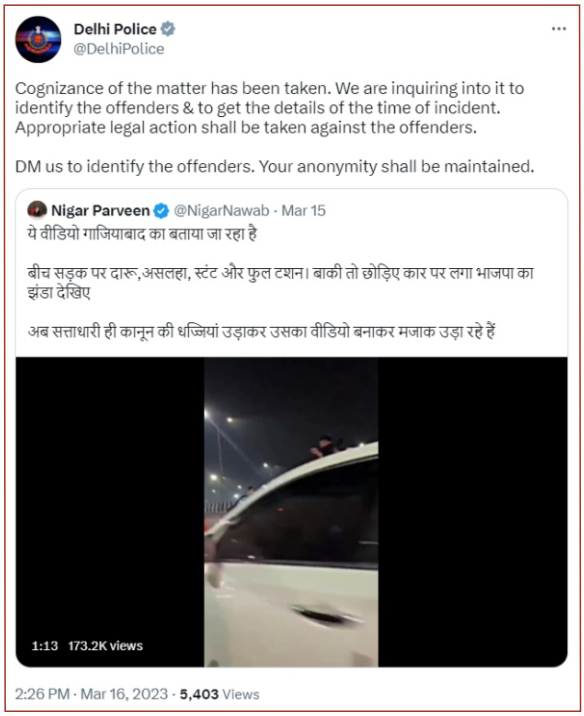

https://twitter.com/DelhiPolice/status/1636290419066814464?t=F8VbMzfj_wwZEtgMi0r9Pg&s=19

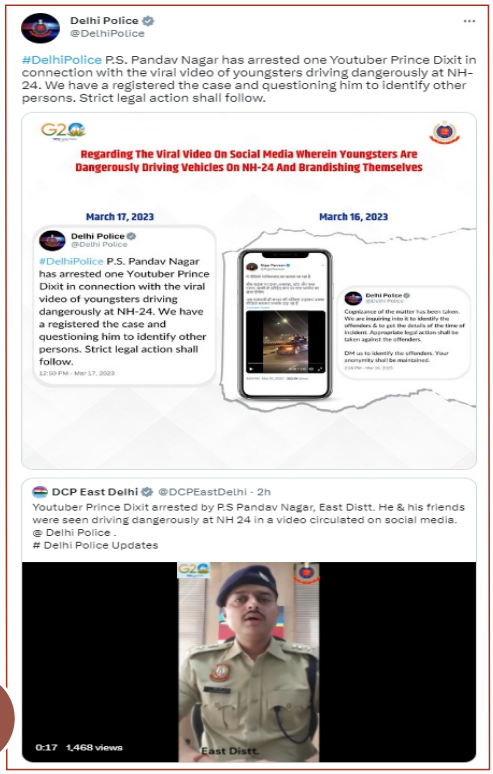

https://twitter.com/DelhiPolice/status/1636644029092835328?s=20



https://twitter.com/DelhiPolice/status/1639752579063349248?s=20



https://twitter.com/DelhiPolice/status/1640751438661050370?t=A70XKdQnSXQu_GExGa6J9A&s=19

DP Updates



https://twitter.com/DelhiPolice/status/1630914571593711621?s=20

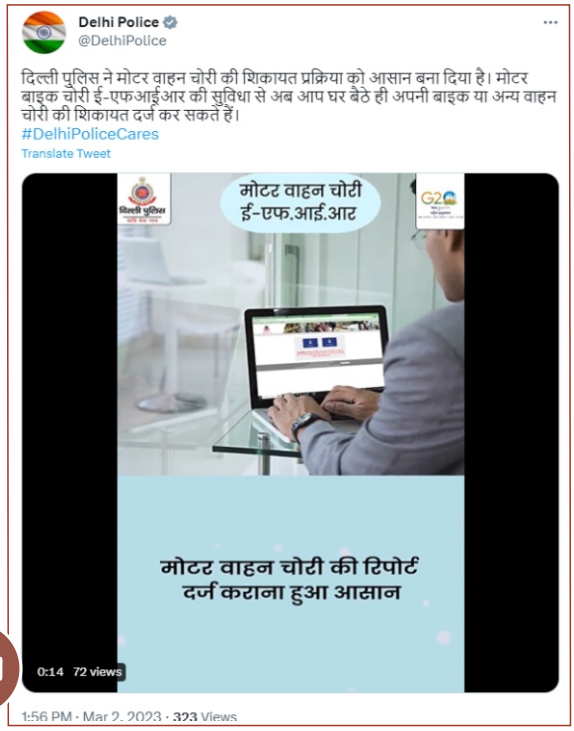

https://twitter.com/DelhiPolice/status/1631209461548478469?t=Opsr35MDxXYdK7AGSijfTg&s=19



https://twitter.com/DelhiPolice/status/1631661577782067201?t=pgHcO7Fs5X4U9iJZsPZ2hw&s=19



https://twitter.com/DelhiPolice/status/1635320243026558976?t=LjrkdG-YahBHVVaM7st1hA&s=19

Delhi Police
@DelhiPolice

स्पेशल स्टाफ और ऑपरेशंस यूनिट शाहदरा की संयुक्त टीम ने बीते 8 मार्च को थाना फर्श बाजार इलाके में हुए सनसनीखेज हत्याकांड के आरोपी को फ़र्रूख़ाबाद, उत्तर प्रदेश से गिरफ्तार कर लिया।
@DCPSHAHDARA
#DelhiPoliceUpdates
Translate Tweet



https://twitter.com/DelhiPolice/status/1636323294331949057?t=U6bV3fY7ZdXrUYTw2XacwA&s=19

Delhi Police
@DelhiPolice

शातिर जालसाज गिरफ्तार!

दिल्ली पुलिस की EOW यूनिट ने एक बुजुर्ग महिला के मृतक पति कुबेर समूह के मालिक की जाली वसीयत बना कर 500 करोड़ रुपये की संपत्ति को हथियाने के फ़िराक में एक शातिर जालसाज को फरीदाबाद, हरियाणा से गिरफ्तार किया।
@EOWDelhi
#DelhiPoliceUpdates
Translate Tweet



https://docs.google.com/document/d/1I1jE1ct4blJ-rmRpFcSkoWQqCT3Qn9jYvcTnJw9NOMg/edit

Delhi Police
@DelhiPolice

We thank all those who take cognizance of such incidents and forward them to Delhi Police for appropriate action. #Appreciation motivates our men on field to continue with similar enthusiasm.

#DelhiPolice is constantly striving to provide a safer environment to #Delhiites.

HARENDRA K SINGH, IPS @HarendraKS_IPS · 2h
Words of praise, lead our endeavours raise.
@CPDelhi @SagarHoodaIPS @DelhiPolice



11:35 AM · Mar 21, 2023 · 430 Views

https://twitter.com/DelhiPolice/status/1638059259274629120?s=20

Delhi Police
@DelhiPolice

साइबर ठग गिरफ्तार!

#दिल्लीपुलिस के @dcpouter की साइबर टीम ने लोगों से पोंजी स्कीम के नाम पर ठगी करने वाले आरोपी को गिरफ्तार किया।10% डेली रिटर्न का झांसा देकर लोगों को लुभाता था। आरोपी से पुलिस ने 03 मोबाइल फोन, खाते से जुड़ा सिम कार्ड, 01 वाईफाई राउटर बरामद किये है।
#DPUpdates
Translate Tweet



6:46 PM · Mar 18, 2023 · 22 Views

https://twitter.com/DelhiPolice/status/1637080504426954753?t=WPwFtxWTsUvpSDfcbZFHkw&s=19



https://twitter.com/DelhiPolice/status/1638140996516192256?s=20



https://twitter.com/DelhiPolice/status/1630761766140653568?s=20

DP Campaigns

1. Against E-cigarette

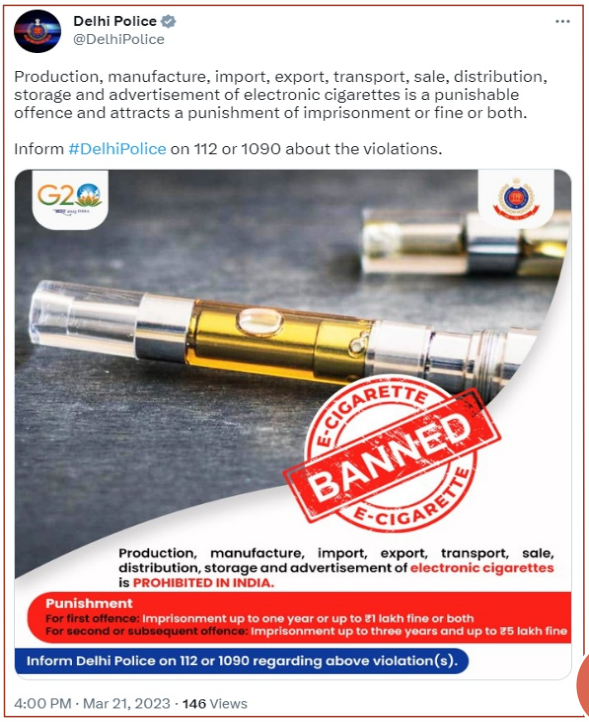

https://twitter.com/DelhiPolice/status/1638125955595272192?s=20



https://twitter.com/DelhiPolice/status/1633710165743775744?s=20



https://twitter.com/DelhiPolice/status/1640277528660025346?s=20

2. #AkeleNahiHaiAap

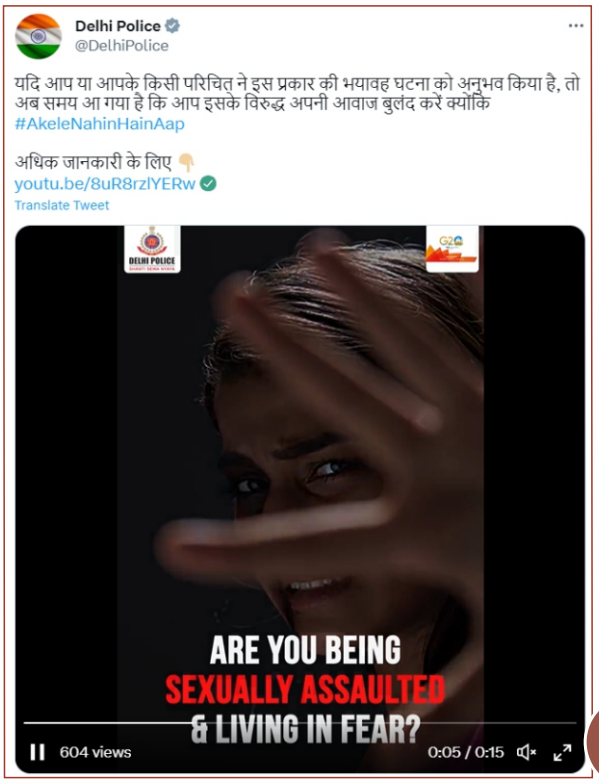

https://twitter.com/DelhiPolice/status/1634101589014093825?s=20



https://twitter.com/DelhiPolice/status/1634433100066492422?t=b3Vz1lbD9eh-dgi7ONZQrw&s=19



https://twitter.com/DelhiPolice/status/1635120205390290948?s=20



https://twitter.com/DelhiPolice/status/1635155583451148289?s=20



https://twitter.com/DelhiPolice/status/1635512320091738113?s=20



https://twitter.com/DelhiPolice/status/1636037971106492416?s=20



https://twitter.com/DelhiPolice/status/1636380251264778241?t=na0iTQKdjxql-ARgluHO4w&s=19
(Also on FB & Instagram)



https://twitter.com/DelhiPolice/status/1636604886925156352?s=20



https://twitter.com/DelhiPolice/status/1637307602848862209?s=20



https://twitter.com/DelhiPolice/status/1638074216770830336?s=20



https://twitter.com/DelhiPolice/status/1638405310653124611?s=20



https://twitter.com/DelhiPolice/status/1637705042412326912?t=kQcA3quiecAMmvimDrRhhg&s=19



https://twitter.com/DelhiPolice/status/1638795442686242817?s=20



https://twitter.com/DelhiPolice/status/1639131414603132929?s=20
(Also on FB & Instagram)

3. #CyberSafety

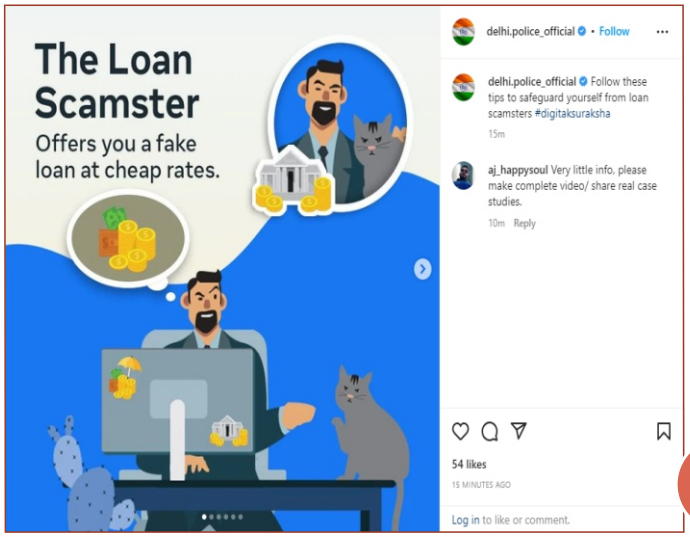

https://www.instagram.com/p/CpUdCi5JNKP/?igshid=NmE0MzVhZDY%3D

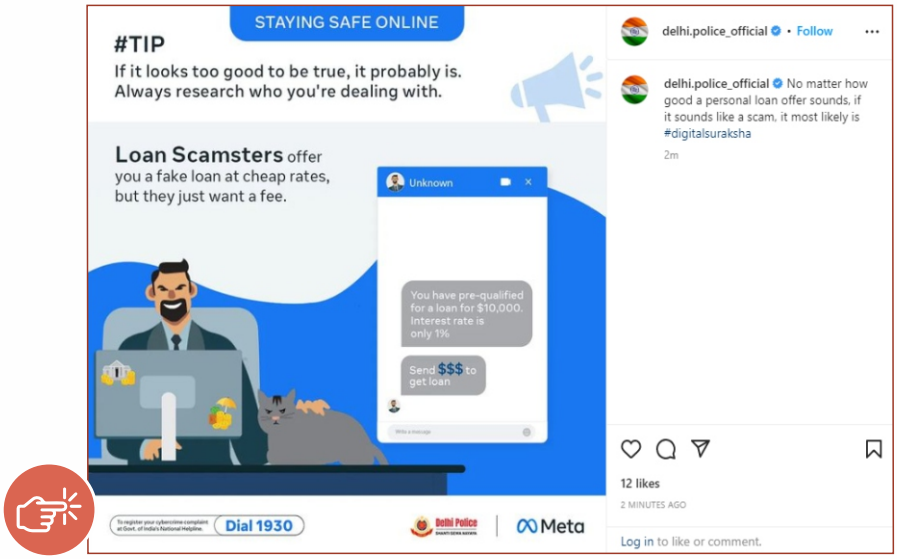

https://www.instagram.com/p/CpRtTu3J5U_/?igshid=NmE0MzVhZDY%3D



https://www.instagram.com/p/CpPd2Q1g1n2/?igshid=NmE0MzVhZDY%3D



https://www.instagram.com/p/CpkLObXsYVr/?igshid=YmMyMTA2M2Y=



https://www.instagram.com/p/CpmqMYNgf2b/?utm_source=ig_web_copy_link
(Also on FB)

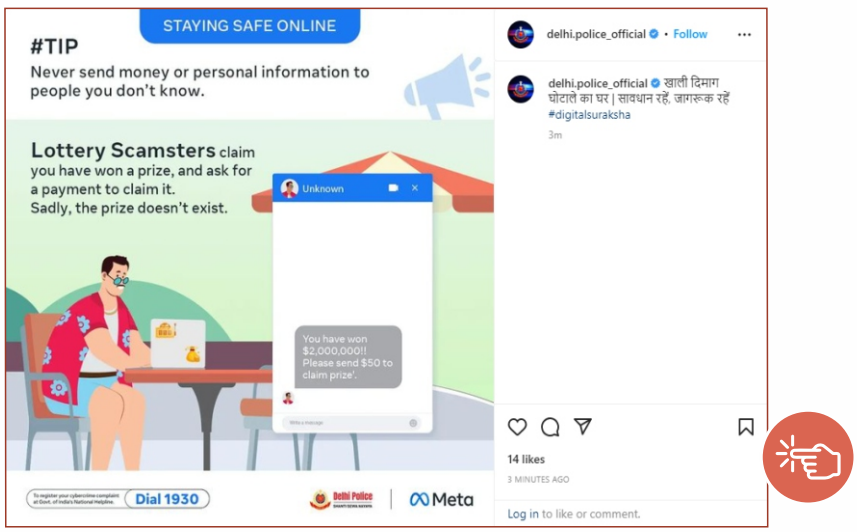

https://www.instagram.com/p/CpzwrFmJ53C/?igshid=YmMyMTA2M2Y%3D

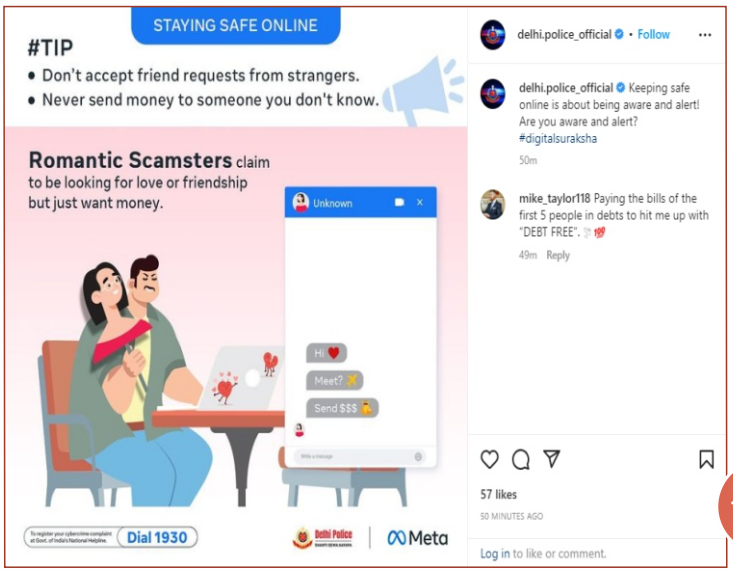

https://www.instagram.com/p/Cp43HCBs78Z/?utm_source=ig_web_copy_link



https://www.instagram.com/p/CqC3erZpcSd/?igshid=YmMyMTA2M2Y%3D

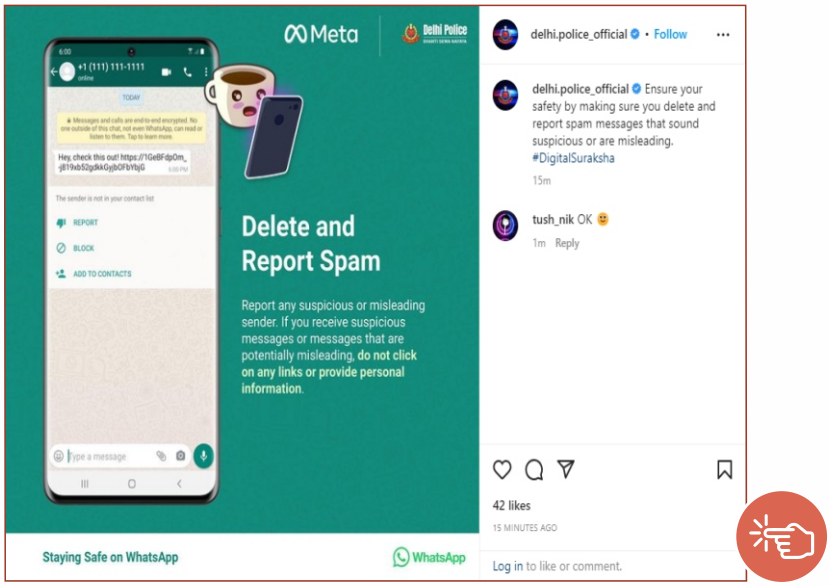

https://www.instagram.com/p/CqIHX68AeoY/?utm_source=ig_web_copy_link

4. Road Safety



@dtptraffic
#DriveSafeOnHoli
#DelhiPoliceCares

https://twitter.com/DelhiPolice/status/1631982667951636480?s=20

#RoadSafety



https://twitter.com/DelhiPolice/status/1635873072485126145?t=26w65u-KNIM0JGoi65JIGw&s=19

Delhi Police Cares



#DelhiPoliceCares

https://twitter.com/DelhiPolice/status/1632223978763984896?s=20

#DelhiPoliceCares



https://twitter.com/DelhiPolice/status/1633074697691701250?s=20

Districts/Units Posts



https://twitter.com/DelhiPolice/status/1635985504998162434?s=20

DP Initiatives



https://twitter.com/DelhiPolice/status/1631964905351032834?s=20
(Also on FB & Instagram)

SHANTI SEWA NYAYA

PATRON

Sanjay Arora
Commissioner of Police

COMMUNICATION TEAM

Suman Nalwa
DCP, PRO

CREATIVE & CONTENT SUPPORT BY

Invicta Media Pvt. Ltd.
Advertising Agency, Delhi Police

CONTACT US

Social Media Centre (SMC)
Room No.: 1408, 14th Floor
PHQ, Jai Singh Marg, Connaught Place, New Delhi