१९४८ - २०२२
शांति - सेवा - न्याय

SHANTI SEWA NYAYA

Azadi Ka Amrit Mahotsav



Women's Day Special

Kissa Khaki Ka

Monthly e-Newsletter

April 2022



MESSAGE

Rakesh Asthana,
Commissioner, Delhi Police

Greetings!

March was a very special month with International Women's Day being celebrated in all districts, followed by festivities of Holi and Shab-e-Barat, wherein Delhi Police was on duty with pride to celebrate with the entire city.

We celebrated women within and beyond the force on Women's Day. Women in uniform break the biggest biases held against them. Delhi Police has rapidly increased the participation of women in the force and we aim to have at least 25% women's representation in Delhi Police by 2025.

Special programs were run in all Police Stations to commemorate the day, with a foundational belief that women must shine, not just on one day or month, but always. Delhi Police strives to create an equitable world and a safe environment to act as enablers of equality. In line with this, we celebrated March as Women's History Month and shared the subjective, unheard stories of Police Women across ranks.

The police and public partnership creates the base for a crime-free city. The COVID-19 restrictions are lifted now. The collective efforts of the people and our force, enabled us to see this day. I extend my gratitude to all our frontline workers and the residents of Delhi.

As we resume a life which is a step closer to the pre-covid times, the city celebrated Holi and Shab-e-Barat with pomp and colors. We laid a special emphasis on safety and decorum whilst also maintaining the spirit of the festivities.

Several other programs are in line for Delhi Police, to make policing more robust in collaboration with people of the city. I sincerely hope you find this edition of Kissa Khaki Ka insightful, and engaging. Always all ears to hear from you.



HIGHLIGHTS

Shri Rakesh Asthana, Commissioner of Police, Delhi, inaugurated the new premises of Cyber Police Station in Model Town, furnished with modern infrastructure for swift response and to ensure quality investigations. It has modern workstations for investigation officers, latest computer hardware & software, well equipped forensic labs and CCTNS rooms.





Shri Rakesh Asthana, Commissioner of Police, Delhi, attended the 'Call It Out Conclave' by Truecaller and Network 18 Group in association with Delhi Police.

Shri Rakesh Asthana, Commissioner of Police, Delhi, celebrated Holi by meeting policemen on duty. He exchanged Holi greetings with Field Formations, who work round the clock to keep Delhi safe.



HIGHLIGHTS

Pink Booths of the women, for the women & by the women!

Delhi Police opened up several women-led Police Assistance Booths all over the city. It is a safe complaint redressal mechanism for women, without visiting the Police Station. The location of each booth has been strategically chosen to cover blind spots, with weak mobile signals.



On the occasion of Women's Day, an advertisement was published in the newspaper. It consisted of all the initiatives of Delhi Police for and by women; including Pink Booths, All-Women PCR, Self Defence Workshops & Women Commandos.



INTERNATIONAL WOMEN'S DAY

#BreakTheBias

On 8th March, International Women's Day was celebrated. Delhi Police also joined the celebrations with #BreakTheBias Campaign. Several themes were touched upon during the month-long campaign, and the Women in Khaki were celebrated.



Delhi Police has the country's first Women SWAT Force. Special Weapons And Tactics (SWAT) is a special anti terrorist force, trained to perfection to withstand any and all obstacles.

A video was showcased of SWAT training of women commandos in action.

We aim to celebrate women not just on Women's Day but everyday. Delhi Police is constantly working to protect and empower them.



INTERNATIONAL WOMEN'S DAY

#BreakTheBias

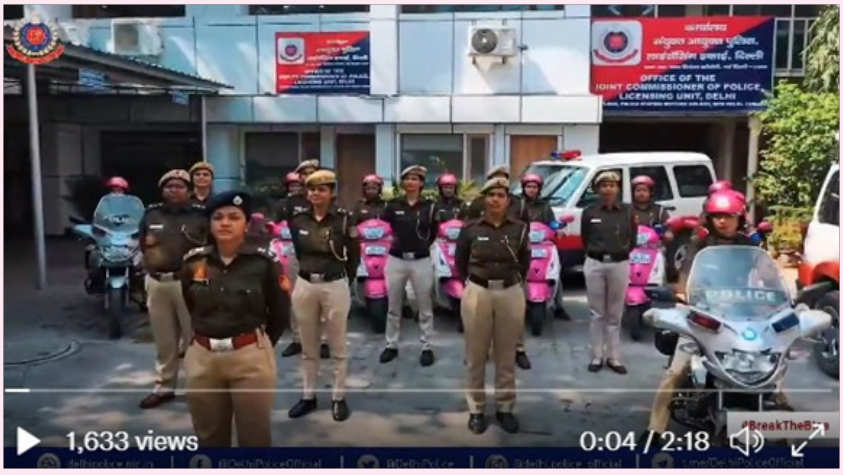

Delhi Police runs several campaigns for women to instill confidence and empower them.

On the occasion of International Women's Day, Shri Rakesh Asthana reinforced Delhi Police's determination to protect women. Our mission is to ensure the safety of women and children.



DISTRICT/UNIT DIARIES

Central

Delhi Police inaugurated an all-women 'Pink Chowki' in PS Kamla Market, Central District. It aims to provide redressal to complaints from women.





South

Police Station, Defence Colony was an all women Police Station across all ranks on Women's Day. Women in the force break the biggest biases, by working shoulder to shoulder with the men.

DISTRICT/UNIT DIARIES

North West





The Parivartan team of North-West District regularly visits schools, colleges, institutes & private offices in the area to provide 'self defense training' to women.

North



On Martyrdom Day of Shaheed Bhagat Singh, Delhi Police organised a mega Blood Donation Camp. Police Personnel across ranks participated in large numbers. Over 200 units of blood were donated.



KNOW YOUR DELHI POLICE

Delhi Police believes in the service of all. Along with duty, social responsibilities are also fulfilled. Lunch meals were organised for children by Delhi Police.



A commuter beautifully captured a Delhi Police Traffic Constable, Ashok Kumar, helping an elderly man cross the busy road at the Delhi Cantonment intersection.



KNOW YOUR DELHI POLICE



DCP East Delhi rewarded Shri Mahindra for helping Delhi Police in nabbing 2 snatchers. On 18th March, his wife's gold chain was snatched when they were on a scooty. He raised an alarm and chased the snatchers. Patrolling staff also reached, and they caught one of them. Police apprehended the other one later.



Acting promptly on a suicide attempt information, Delhi Police Personnel SI Gurish, Cts. Sunil & Praveen jumped into Yamuna & saved a boy from drowning.

EVENTS

Kissa Khaki Ka

SPECIAL EPISODE:

On the occasion of International Women's Day, listen to the **special podcast** of Delhi Police Commissioner Shri Rakesh Asthana. Delhi Police is committed to protect the rights of women.



Dilli Ki Dhakad Cop



In the **8th episode** of Kissa Khaki Ka, listen to Sub Inspector Preeti Sangwan's story, a farmer's daughter and a brave Sub Inspector, who helped in catching a dangerous gangster.

Ujala Bikherti 'Kiran'



In the **9th episode** of Kissa Khaki Ka, hear the story of Sub Inspector Kiran Sethi who is giving self-defense training to female students as well as women in slum areas and domestic workers.

Her name is also recorded in the Limca Book of Records.

Sangharshon Se Khila 'Saroj'



In the **10th episode** of Kissa Khaki Ka, we hear the story of Sub Inspector Saroj Singh who underwent a lot of struggle.

She was the eldest in her family, crossed all societal barriers by being a woman in the force, and turned out to be an inspiration for others.

Hauslon Ki Udaan



In the **11th episode** of Kissa Khaki Ka, hear the story of Sub Inspector Jyoti. She effortlessly persevered and helped so many women and children. She also helped put many big criminals behind bars.

EVENTS

Ask Me Anything



An interactive 'Ask Me Anything' Twitter Live session of Delhi Police was held with Dr. Joy N. Tirkey, DCP (SPUWAC). It was centred around the safety of women & children, with vibrant participation from netizens.

In this 'Ask Me Anything' Twitter Live session of Delhi Police, Jt. Commissioner of Police, Dr. O.P. Mishra, Licensing Unit addressed queries of all netizens related to licensing and regulations.



DELHI POLICE ACTIVITIES

Delhi Police organised 'Ladli Run' at JawaharLal Nehru Stadium. Shri Rakesh Asthana, Commissioner of Police, Delhi and President of Police Family Welfare Society Smt. Anu Asthana graced the occasion with their presence.









The Police Family Welfare Society celebrated Women's Day by organising a cultural programme. The Chief Guest for the day, Committee President, Anu Asthana inaugurated Lavanya, a salon at New Police Lines Welfare Centre.





The President of Police Family Welfare Society, Smt. Anu Asthana visited Surajkund International Crafts Fair. A 'Swayam' stall of the committee's products was put up in the fair, wherein the committee's products were well liked.

WOMEN'S HISTORY MONTH

#WomenInKhaki





Delhi Police is a melting pot for all cultures, stories and people like us. Feel free to approach and report any injustice to us. Listen to Constable T.Zoliansangi's message for all women and men of Delhi.

Delhi Police Sub Inspector Rashmi made her dreams come true by breaking the biases and shackles holding back women.





A force to reckon, a cop who reunited 135 lost children with their families.

Hear Head Constable Jyoti, the story of a fearless and strong woman in Khaki.

DELHI P♥LICE DIL KI POLICE

International Women's Day Special

In order to curb crime against women and ensuring their safety and security, Delhi Police has taken several safety and empowerment initiatives:





PRASHAKTI BEAT STAFF and VEERA SQUAD:

Prashakti Beat Staff and Veera Squad is deployed for intensive patrolling duty to control street crime, crimes against women & children. They perform intensive & visible patrolling at sensitive areas on ERVs, QRTs, motorcycles, scooties to control crime and make streets safer for the residents of Delhi.

PINK BOOTHS:

These booths cater to the grievances of women and take immediate action on their complaints. It is an attempt to provide a safe complaint redressal mechanism for women without having to visit the police station. **First Pink Booth of Delhi Police was started on 22nd Oct, 2021 in Channa Market, Karol Bagh**.





PINK PATROLLING:

Under this initiative, dedicated women personnel patrol in parks & other public places on scooties and cycles.



PINK COMPLAINT BOX:

Pink Complaint Boxes have been set up in all Police Stations of Central District to cater to the grievances of women. These boxes are opened by SHOs of the Police Stations every week and the identity of the complainants is kept hidden.

SHANTI SEWA NYAYA

PATRON

Rakesh Asthana
Commissioner of Police

COMMUNICATION TEAM

Suman Nalwa
DCP, Special Branch

Kumar Abhishek
ACP, Social Media Centre, PHQ

CREATIVE SUPPORT BY

Aakhya India
Social Media Consultant, Delhi Police

CONTACT US

Social Media Centre (SMC)
Room No: 1408, 14th Floor
PHQ, Jai SinghMarg, Connaught Place, New Delhi