१९४८ - २०२२
शांति - सेवा - न्याय

SHANTI SEWA NYAYA

Azadi Ka Amrit Mahotsav



Kissa Khaki Ka

Monthly e-Newsletter

May 2022



MESSAGE

Rakesh Asthana,
Commissioner, Delhi Police

Greetings!

As the law enforcement agency of the capital of the world's largest democracy, Delhi Police stepped up as a force for the people on multiple occasions, in the past month.

We ensured timely resolution of the communal clash in Jahangirpuri with prompt redressal and policing techniques ensuring peace. Adequate additional force was deployed there, as well as in other sensitive areas. Senior officers were asked to remain in the field and closely supervise the law and order. They were asked to undertake patrolling with peace marches, drone patrolling and so on.

April was also the Child Abuse Prevention Month, and Delhi Police initiated a conversation around it on social media. We spread awareness on topics like good touch- bad touch, internet safety for children, child abuse, child labour and much more.

Several special events were also celebrated in the last month. Police Families Welfare Society celebrated their Golden Jubilee, 'UPAAN' with Union Minister Smt. Smriti Irani as the Chief Guest. A state of the art knowledge centre, 'Pragyan' was also inaugurated at Police Headquarters, Delhi.

This month Delhi Police crossed over 7 Lac followers on Twitter, which is a great platform for the residents of Delhi to reach out to us. We are humbled by the kind of response we get from people on social media platforms. It is a great tool for us to generate awareness about all our programs, and involve the public in policing as an equal stakeholder.

Several other programs are in line for Delhi Police, to make policing more robust in collaboration with the people of the city. I sincerely hope you find this edition of Kissa Khaki Ka insightful, and engaging. Always all ears.



HIGHLIGHTS

Police Families Welfare Society celebrated its Golden Jubilee 'UPAAN' with Union Minister Smriti Irani as the Chief Guest. Smt. Anu Asthana, President of PWFS and Shri Rakesh Asthana, Commissioner of Police hosted the festivities with several cultural events performed by wards of Delhi Police families.





The PHD Chamber of Commerce conducted an event on 'Cyber Crimes' where Shri Rakesh Asthana, Commissioner of Police expressed his concern on the illegal activities that take place on online platforms. To keep an eye on such activities Cyber Police Stations in all districts of Delhi have been established with a dedicated Intelligence Fusion & Strategic Operations Unit to regulate them.



The DP active fitness Centre at Police Headquarters was inaugurated on April 20. The center comprises of a Gymnasium, Yoga Center & Workout Lounge. To meet the challenges of policing, it is important for Police Personnel to stay fit and promote mental & physical well-being.

HIGHLIGHTS

To create a sustainable environment, Delhi Police conducted a plantation drive at Police Headquarters. Smt. Anu Asthana, President, Police Family Welfare Society & Commissioner of Police, Shri Rakesh Asthana planted 13 trees of Madagascar Almond.



Commissioner of Police met Sub-Inspector Meda Lal who was severely injured during the Jahangirpuri incident. Shri Rakesh Asthana appreciated the police officer's courage and dedication towards his duty.



CHILD ABUSE PREVENTION CAMPAIGN

In support of the National Child Abuse Prevention Month, a month-long campaign was run on social media by Delhi Police, to educate people about aspects of child abuse and protective services offered by Delhi Police.

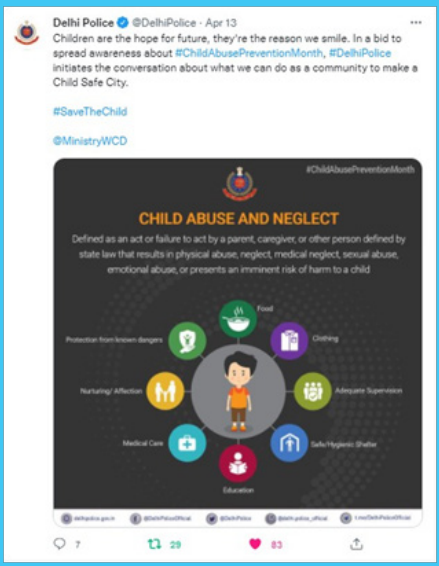

Delhi Police initiated a conversation to observe the Child Abuse Awareness Prevention Month, and what we can do as a community to make a Child Safe City.



Delhi Police shed light on the Child Marriage Act. Any formal or informal union between boys and girls under the age of 21 and 18 respectively is referred to as Child Marriage. This affects the lives of children negatively as it influences children's right to protection, health and education.



CHILD ABUSE PREVENTION CAMPAIGN



Delhi Police explained the difference between good touch and bad touch to make children more aware of people's intentions and how to keep themselves safe from predatory behavior.

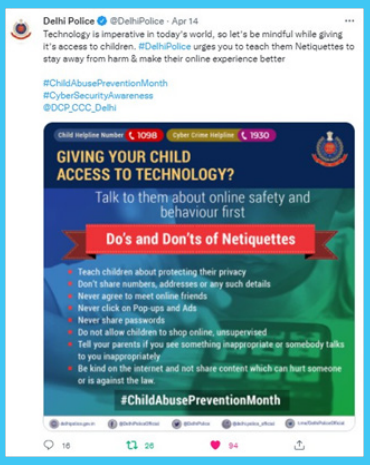

Delhi Police urges people to be mindful while giving technology's access to children. People are encouraged to teach children netiquettes so that they stay away from harm & make their online experience better.



Education is a basic right of every individual. Delhi Police emphasizes on the importance of educating children instead of exploiting them and engaging them in Child Labour.



Addiction among adolescents is a serious problem. It not only puts their future in danger, but also leads to crime. Delhi Police offers its services to free teenagers/youth from drug addiction.

JAHANGIR PURI INCIDENT

Delhi Police had a contingency mechanism to defuse communal tensions and facilitate peacekeeping. An effective crisis communication strategy was implemented during the events that transpired.

Shri Rakesh Asthana, Commissioner of Police, urged the citizens of the capital to not pay attention to rumors and fake news. This disclaimer was sent out in relation to the Jahangirpuri incident.



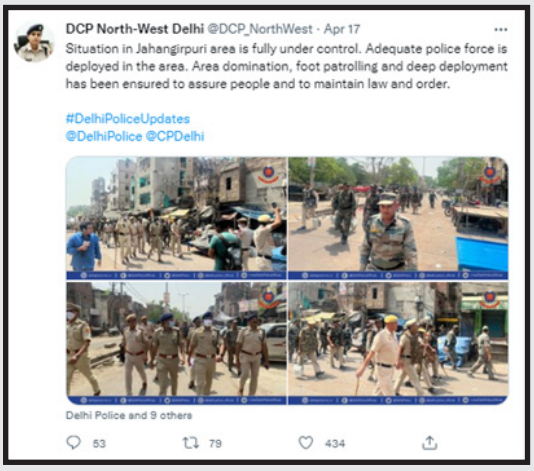

The situation in Jahangirpuri was brought under control by Delhi Police. Adequate Police Personnel were deployed in the area. Foot patrolling and deep deployment was ensured to instill confidence in people and maintain law and order.

Delhi Police was able to effectively contain the incidents at Jahangirpuri, maintained peace and order in the area. The team was able to arrest the rioters who were involved along with the individual who fired bullets. Strict legal action was ensured to maintain harmony in the society.



JAHANGIR PURI INCIDENT

To maintain peace and order in Jahangirpuri, DCP North West conducted a meeting with the members of the Aman Committee. Delhi Police listened to all the parties as well as assured fair investigation and proper legal action.





Delhi Police was out on the streets of Jamia Nagar, South East District to instill a sense of confidence among the residents. The end goal was to maintain peace and harmony in the areas that were most affected with the disruption.

The city of Delhi witnessed the beauty of tricolor and brotherhood as people of Jahangirpuri united to participate in the Tiranga Yatra. Every individual held the national flag in their hands and spread the message of peace and goodwill.



DISTRICT/UNIT DIARIES

South

Delhi Police is pursuing to make Delhi a cyber safe city. Under its 'CyberSafe' initiative, awareness programs are steadily conducted in 9 schools with 1800 students attending in the South District so far.



Outer



Following the Jahangirpuri incident, in order to maintain peace and order, the staff of Paschim Vihar and Ranhola Police Stations marched on foot and appealed to maintain harmony.

EVENTS

Kissa Khaki Ka

SPECIAL

Delhi Police's noteworthy podcast 'Kissa Khaki Ka' features stories of heroes. The Commissioner of Police honoured the contributions of Police Personnel in a special event. The programme was based on the work done by the Police in the fight against crime as well as humanitarian aspects.



Shiksha Ka Ujala



In the **12th episode** of Kissa Khaki Ka, listen to Sub Inspector Sonu, who has promoted education in rural areas. Sonu has established more than 250 libraries so far, which has led to children getting access to quality education.

Khaki Ka Khana



In the **13th episode** of Kissa Khaki Ka, listen to Head Constable Rajiv doing a commendable job of feeding poor attendants in hospitals.

Helmet Cop



In the **14th episode** of Kissa Khaki Ka, listen to Head Constable Sandeep Shahi, who distributed over 1100 helmets to bike riders. It is Sandeep's unique mission that has made him Delhi's 'helmet cop'.

Aam Aadmi ka Masiha



In the **15th episode** of Delhi Police podcast Kissa Khaki Ka, listen to the story of ASI Rakesh Kumar, who postponed the marriage of his daughter to help destitute families during the pandemic.

EVENTS

Ask Me Anything



An interactive 'Ask Me Anything' session of Delhi Police was conducted with Shri Rajneesh Gupta, Additional CP, Special Branch, Delhi Police. It centred around police verification for issuing passports, government employment and private sector Police verification.

An interactive 'Ask Me Anything' session of Delhi Police was conducted with Shri Surender Singh Yadav, Special CP, Traffic Zone-2, Delhi Police. People asked questions on traffic rules and management. The interaction was fruitful and informative for the people.



DELHI POLICE ACTIVITIES

Police Family Welfare Society along with Udyat Foundation organized a free eye test camp at Dwarka Kalyan Kendra. All the residents of the colony benefited.





The Police Family Welfare Society hosted the 'UPAAN' Utsav where stakeholders from prominent associations were acknowledged for their contributions in their respective fields.

Police Family Welfare Society has established Rufaida Nursing College at Shalimar Bagh and Ashok Vihar Welfare Center at Jamia Hamdard. A health camp was organized where street plays and comedy sessions were showcased on healthy lifestyle along with various tests, free of cost.



DELHI POLICE ACTIVITIES



The Mobile Product Center of the Police Family Welfare Society, 'Swayam On Wheels' reached the Daryaganj Police Station in the Central District on April 21, 2022. The committee's pickles and khaki masks were especially appreciated & liked.

On behalf of the Police Families Welfare Society, Commissioner of Police, Shri Rakesh Asthana acknowledged the unwavering support of Ms. Marut Sikka, Mr. Devendra Kumar and Mr. SS Akhtar to PFWS, with a token of appreciation.



SHANTI SEWA NYAYA

PATRON

Rakesh Asthana
Commissioner of Police

COMMUNICATION TEAM

Suman Nalwa
DCP, Special Branch

Kumar Abhishek
ACP, Social Media Centre, PHQ

CREATIVE SUPPORT BY

Aakhya India
Social Media Consultant, Delhi Police

CONTACT US

Social Media Centre (SMC)
Room No: 1408, 14th Floor
PHQ, Jai SinghMarg, Connaught Place, New Delhi