SHANTI SEWA NYAYA

Azadi Ka Amrit Mahotsav



Kissa Khaki Ka

MONTHLY NEWSLETTER

February 2022



MESSAGE

Rakesh Asthana
Commissioner, Delhi Police

New year greetings and best wishes for a wonderful 2022! I hope this year brings prosperity and happiness to all of us.

I am delighted to share that Delhi Police has launced its monthly e-magazine 'Kissa Khaki Ka' which is a chronicle of significant events and milestones. It celebrates the men and women in Khaki who keep the capital city secured and make it safer to live in.

We started this year on an auspicious note with the launch of the e-FIR App where people can now file FIRs online for house theft and burglary. Delhi Police also secured first place among State Police Forces in implementing the Crime and Criminal Tracking Network & Systems (CCTNS). We achieved 100% data entry for registration of FIRs, arrest, property seizure & final charge sheets. I would like to take this opportunity to congratulate each and every Delhi Police personnel for their help in achieving this goal. It further highlights our undying commitment to Peace, Service and Justice.

January is also the month when we commemorate the magnificence of our union with the 73rd Republic Day celebrations. The security logistics and operational complexity of pulling off such an event every year without any mishaps are what marks Delhi Police separate from any other police force in the country. I am proud to be a member of this exemplary organisation that works to instill a sense of confidence and security among the people.

Finally, I would like to take this opportunity to thank our frontline officers mandated with the task of protecting the city during the COVID-19 pandemic. Your courage and commitment inspire us all.

I sincerely hope you find this edition of the e-Dispatch informative, insightful, and engaging. Always eager to hear from you.



HIGHLIGHTS

At the annual conference on Good Practices organized by the Union Home Ministry, **Delhi Police secured first place among State Police Forces in implementing the Crime and Criminal Tracking Network & Systems (CCTNS).** Delhi Police achieved 100% data entry for registration of FIRs, arrests, property seizures & final charge sheets.



Delhi Police Commissioner launched Yuva 2.0 under the aegis of Delhi Police's flagship community policing initiative "YUVA". Through community policing initiatives like these, Delhi Police aims to contain first-time criminals so that they can be motivated to mend their mistakes.



On Jan 26, 2022. Shri Rakesh Asthana, Commissioner of **Delhi Police launched the e-FIR App for house theft and burglary complaints.** This effort makes lodging an FIR for such cases possible in only a few **clicks.**

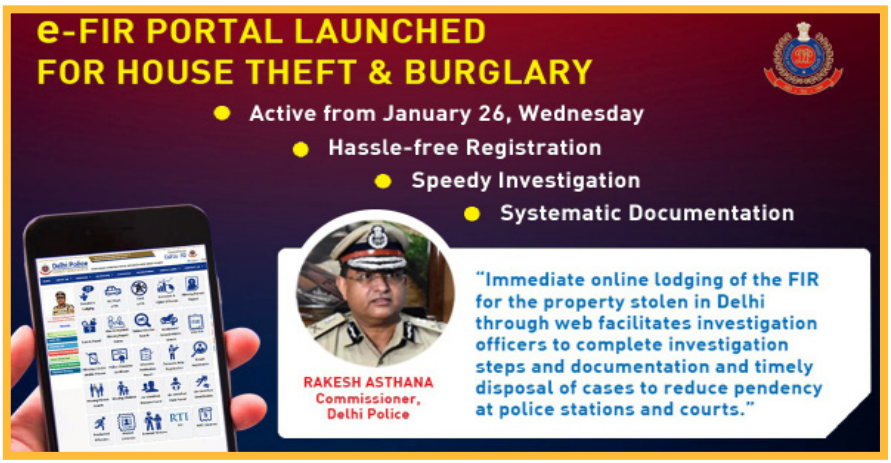

73RD REPUBLIC DAY CELEBRATION: HAIN TAIYAAR HUM!



Rakesh Asthana
Commissioner
Delhi Police

This year we are celebrating our 73rd Republic Day. Delhi Police is actively serving the people whilst also combatting the pandemic. Over 18,000 police personnel, entrusted with the task of protecting Delhi 24/7, were infected with COVID-19. Despite all odds, we, as a police force, are committed to protect our city and its residents. We have taken up a citizen-centric approach, expanding our channels of communication and improving police-public relations.

Wishing you all a very Happy Republic Day!

Jai Hind!

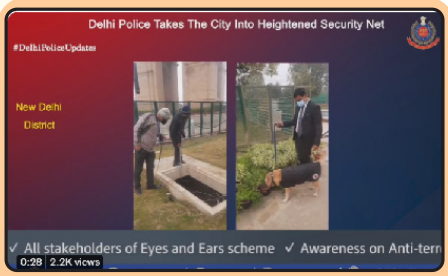

Ahead of Republic Day 2022, Delhi Police adopted a multi-pronged approach to secure the capital. Adequate security arrangements had been done to put on a strong vigil



Shri Rakesh Asthana, Commissioner of Delhi Police briefed the media about the security arrangements across Delhi in view of Republic Day.



Delhi Police ticking all boxes when it comes to security.

DISTRICT/UNIT DIARIES

South-West Delhi

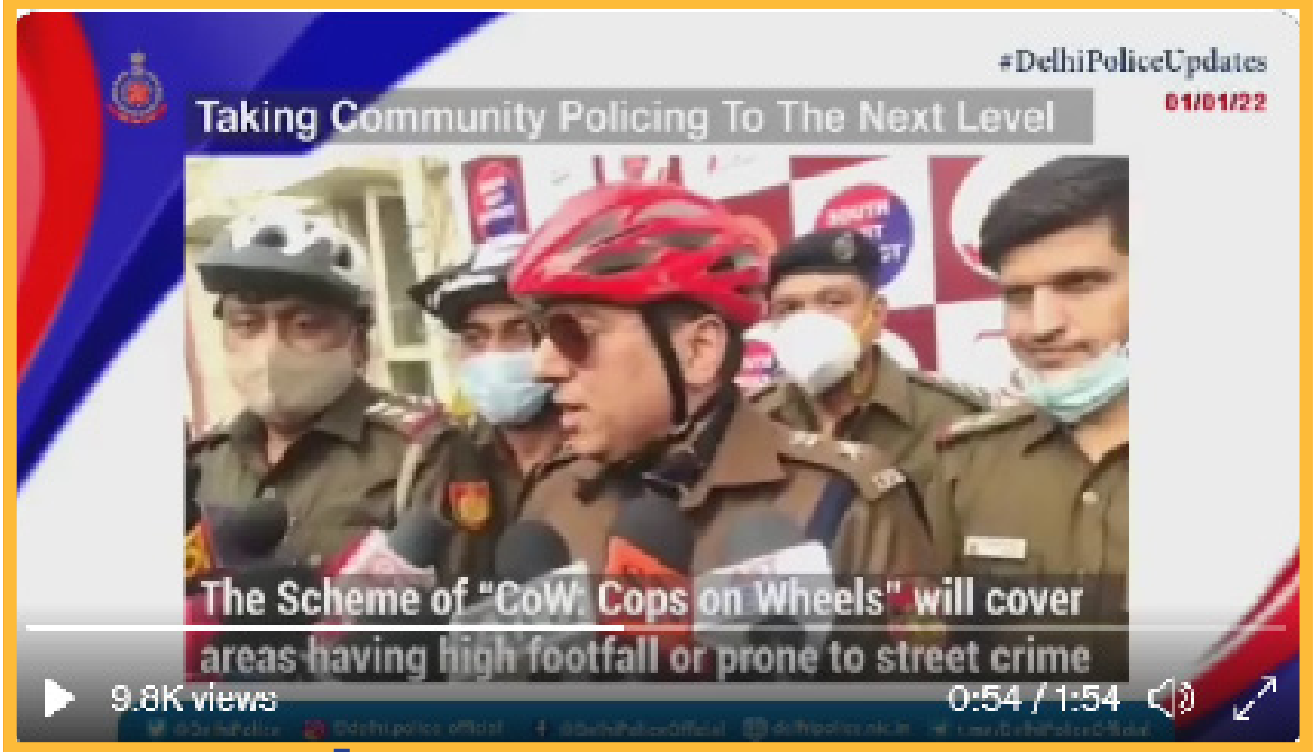

Taking Community Policing to a whole new level, Delhi Police South West District has launched a unique **Cops on Wheels (CoW)** initiative on New Year 2022

North-West District

HC Love Kaushik posted in PS Mahendra Park donated blood/ plasma 45 times and saved many lives. His family is also serving in Delhi Police, father- ASI in 1st Bn & wife- Ct in north district.

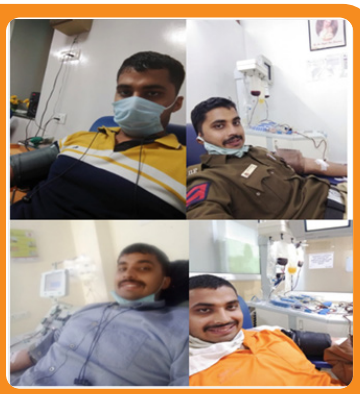

South Delhi

Delhi Police continues with its humanitarian efforts with the Blanket and Woollen Distribution Drive for homeless people in South Delhi. During the drive over **1000 blankets** and **200 woollens** were distributed to the underprivileged. The drive was commenced by DCP South Delhi, Smt Benita Mary Jaikar, in the presence of ACP Ram Sundar, SHO Vijay Pal Khatri, SHO Surendra Rana and Rajnish Choudhary.



WARMTH OF HUMANITY!

Cosmo Foundation, New Delhi organised a free blanket and woollen distribution camp, in association with South Delhi Police. During the program, 1000 blankets and 200 woollens were distributed to the underprivileged. The drive was commenced by DCP South Delhi, Benita Mary Jaikar in the presence of, ACP Ram Sundar, SHO Vijay Pal Khatri, SHO Surendra Kumar Rana and Rajnish Choudhary. Benita Mary Jaiker told that We are happy to be a part of this initiative and this is a commendable appeal by Cosmo Foundation.

During the camp

People in queues to collect Blankets and Woollens

—PHOTOS BY SHAZID CHAUHAN

Benita Mary Jaikar with Ram Sundar, Vijay Pal Khatri, Surendra Kumar Rana and Rajnish Choudhary

Benita Mary Jaikar

During the camp



In YUVA 2.0, Delhi Police through its newly established **YUVA Training Centers at Greater Kailash, Malviya Nagar and Saket** will provide a comprehensive training programme whereby young boys and girls will be trained in the hospitality and retail sectors; and will also be provided jobs to make their dreams come true. At the launch event, CP Delhi also presented Certificates of Appreciation to some successful contenders who left the world of crime to take up YUVA training and have become role models for the society by not just supporting their respective families, but also providing avenues to other youth.

South-East Delhi

DCP South East Delhi turned Santa for some fortunate kids as he celebrated Christmas with the children of Noor Nagar Slum Area Jamia Nagar area.



COVID YODHA



Amidst the rising number of Covid cases in the capital, the Delhi Police launched mission **'Aapda Prahari'**, an initiative aimed at training young individuals in administering first aid and support healthcare workers during Covid emergencies.

EVENTS

Kissa Khaki Ka

Delhi Police is the first police force in the country to initiate a podcast of such a scale. With each episode, we bring you unheard stories of crimes, investigations, hearts and humanity of Delhi Police Personnel. These are real stories of heroics and compassion.

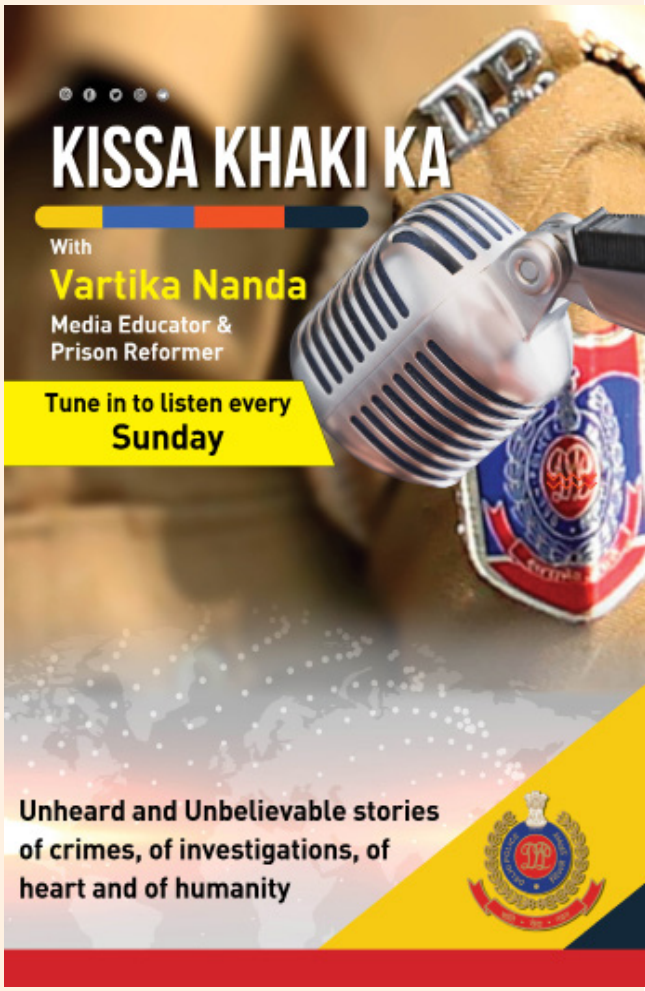

1. THAN SINGH KI PATHSHALA



2. DILLI KE PEHREDAAR

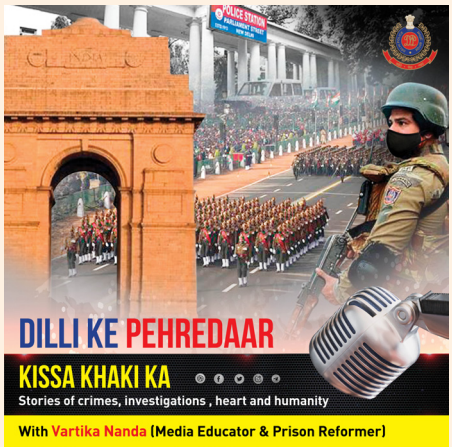

3. KATRA KATRA DILLI KE NAAM



EVENTS

Ask Me Anything



Every week, Delhi Police conducts an **Ask Me Anything** (AMA) session on Twitter for the residents of the city to address the various queries and apprehensions about the

- **Weekend Curfew**
- **Emergency Number 112**
- **Cyber Security**

KNOW YOUR DELHI POLICE

Delhi Police celebrates the courage of our women and men in uniform. **Constable Anita** is a glowing example and inspiration for many of us.



'Bobby', the special guest who stays in PS Kalindi Kunj premises, was suffering from a genital disease. **Constable Naval & Akash** took him to a veterinary hospital for the surgery ensuring Bobby's health and safety.



Some superheroes don't wear capes. **Constables Arjun & Brahm Prakash** of PS Budh Vihar Police Station helped save a 10 year old's life by donating blood while the kid was undergoing a bone marrow transplant at Rajiv Gandhi Cancer Institute & Research Centre.

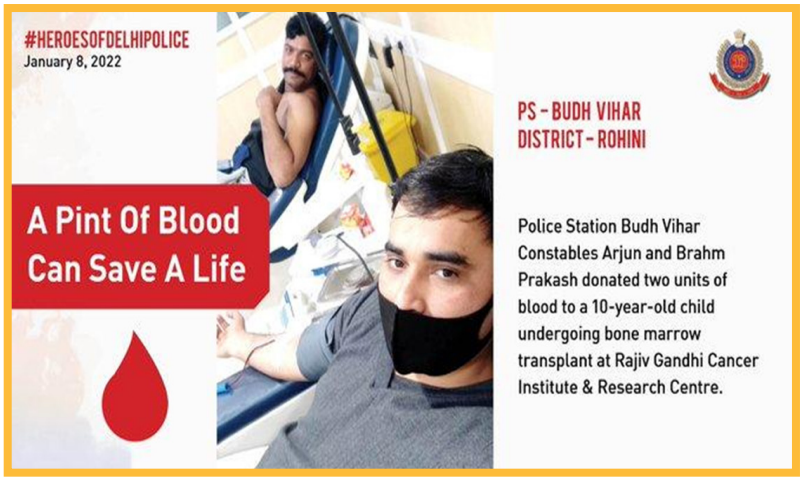

KNOW YOUR DELHI POLICE

Husband in the army, mother to a toddler, daily commute between Haryana-Delhi, and yet **Constable Kavita** goes beyond her call of duty to serve society despite these odds.



Delhi Police's very own firefighters, **Head constables Sanjeev and Mahesh Kumar,** Beat Constables Bharat and Jaibeer thwarted a major fire mishap and saved people.

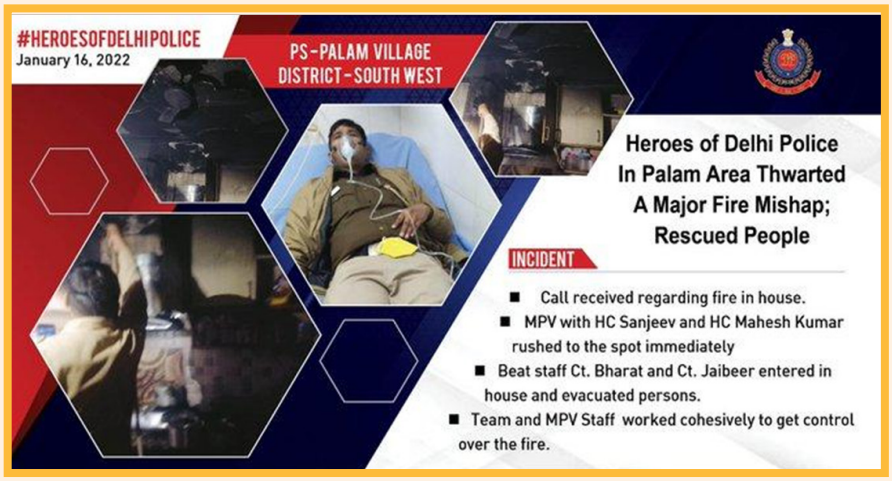

NEIGHBOURHOOD WATCH



Delhi Police felicitated the good Samaritans for their selfless and brave acts which helped in apprehending criminals involved in street crimes

SAMACHAAR

Delhi Police makes national news for a first-of-its-kind podcast that features unheard stories of crimes, investigations, and humanity from the perspective of the Delhi Police.





Delhi Police shows its funny side in this fun exchange on Twitter and brings focus on vaccination against Covid.

Taking the Citizen-Police relationship a step further, informative Q-A sessions on Twitter Spaces serve as an excellent opportunity for interaction between the Delhi Police and the residents of the city.



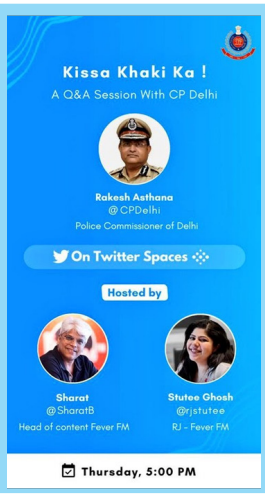

DELHI POLICE ACTIVITIES



In December, the Cultural Committee of Police Families Welfare Society (PFWS) organized the "Dancing Duo" Finale at DPPS Safdarjung Enclave for the talented families of Delhi Police. Smt. Anu Asthana, President PFWS was the Chief Guest on the occasion that was attended by several senior functionaries & Team Leaders

Smt. Anu Asthana, President PFWS paid homage to Martyred Policemen at National Police Memorial, Chanakya Puri.





On January 12, the Police Families Welfare Society inaugurated the first Uphaar Kendra and a sanitary napkin vending machine. The Kendra contains various items of utility for the convenience of residents.

Smt. Anu Asthana, President PFWS, distributed 200 blankets to the needy in the cold Delhi winter. This was done in collaboration with Jamia Hamdard Institute.



DELHI P♥LICE DIL KI POLICE

It is a blank canvas where every month we come up with engaging and interesting ideas that creatively bridge the gap between DP and the people of Delhi.



- Delhi Police has its origin in a small security force, established in 1854, under the Assistant of British Resident to the Mughal Imperial Courts.
- Founded in 1861 after the adoption of the Indian Police Act, Delhi Police remained a part of the Punjab Police until India gained independence in 1947.
- In 1948, the Delhi Police was restructured. Mr D.W. Mehra became the first chief of Delhi Police.
- SWAT Commandos were formed in 2009 in wake of 26/11,they saw action first in 2010 Commonwealth Games, they were tasked with protection duties.
- Since 1984, Delhi Police Training College/Schools are located in the village Jharoda Kalan Wazirabad and Dwarka, New Delhi. The specialised Training Centres are also located in Rajender nagar and Chanakyapuri, New Delhi
- At present, there are 6 ranges, 15 districts, 209 police stations and 15 newly established Cyber Police Stations in Delhi. Today, Delhi Police is one of the largest metropolitan police in the world, larger than London, Paris, New York and Tokyo.
- The story of Shanti Seva Nyaya: Shanti, Seva, Nyaya' became the logo in Jan 2014. The new logo replaces the 'Satyamev Jayate' which used to appear twice on the insignia, at the top and also the bottom. While the new logo retains the 'Satyamev Jayate' motto at the top, the bottom half now bears the inscription, 'Shanti, Seva, Nyaya'. It was written on an old Goa police flag and then was made the motto of Goa police. Following which it became the motto of Delhi Police .

SHANTI SEWA NYAYA

PATRON

Rakesh Asthana
Commissioner of Police

COMMUNICATION TEAM

Suman Nalwa
DCP, Special Branch

Kumar Abhishek
ACP, Social Media Centre, PHQ

CREATIVE SUPPORT BY

Aakhya India
Social Media Consultant, Delhi Police

CONTACT US

Social Media Centre (SMC)
Room No: 1408, 14th Floor
PHQ, Jai SinghMarg, Connaught Place, New Delhi